

**Hal E-Bank**  
**Instruction Manual**  
**(Foreign payment system – FPS)**

Hal E-Bank Instruction manual for foreign payment system (FPS)  
Version: 14.0.4.01

IPS 40000-15-20/8

Written by: HALCOM d.d., Ljubljana, Slovenia  
Design: HALCOM d.d., Ljubljana, Slovenia

© 2008 HALCOM d.d., Ljubljana

# Contents

---

<i>Contents</i>	3
<i>Pictures</i>	8
<b>1 About this instruction manual</b>	<b>11</b>
<b>1.1 Terminology</b>	<b>11</b>
<b>2 Introduction</b>	<b>13</b>
<b>2.1 Electronic banking</b>	<b>13</b>
<b>2.2 What is Hal E-Bank?</b>	<b>14</b>
<b>2.3 What does Hal E-Bank offer?</b>	<b>14</b>
<b>3 Basic requirements</b>	<b>16</b>
<b>3.1 Personal computer</b>	<b>16</b>
3.1.1 Hal E-Bank/Personal	16
3.1.2 Hal E-Bank/Corporate	17
3.1.2.1 Server for IBM DB2 database	18
<b>3.2 Smart card readers</b>	<b>20</b>
<b>3.3 Connection with Hal E-Bank server</b>	<b>20</b>
<b>3.4 Hal E-Bank software</b>	<b>20</b>
<b>3.5 Contract with bank</b>	<b>21</b>
<b>3.6 Qualified digital certificate</b>	<b>21</b>
3.6.1 Unlocking a locked qualified digital certificate	22
3.6.2 Renewal of ONE FOR ALL qualified digital certificates	22
<b>4 Hal E-Bank software installation</b>	<b>24</b>
<b>4.1 Smart card reader installation</b>	<b>24</b>
4.1.1 Smart card readers with serial port (COM)	24
4.1.1.1 Installation of Oberthur OCR 136 (Cardman 1010) reader	24
4.1.2 USB smart card readers	25
4.1.2.1 Installation of USB reader Oberthur OCR 150 (Cardman 2020 and 3121)	25
<b>4.2 Hal E-Bank software installation</b>	<b>25</b>
4.2.1 Hal E-Bank/Personal	26
4.2.2 Hal E-Bank/Corporate	26
<b>4.3 Upgrading older Hal E-Bank version to version 14.0.4.01</b>	<b>27</b>
4.3.1 Upgrading Hal E-Bank/Personal from Hal E-Bank installation CD	27
4.3.2 Upgrading Hal E-Bank/Corporate from Hal E-Bank installation CD	27
4.3.3 Upgrading Hal E-Bank/Personal or Hal E-Bank/Corporate through bank server*	27
<b>4.4 Connection settings</b>	<b>28</b>
<b>4.5 Creating a new dial-up connection - Windows 2000</b>	<b>28</b>
<b>4.6 Creating a new dial-up connection - Windows XP and 2003</b>	<b>36</b>
<b>4.7 Creating a new dial-up connection - Windows Vista</b>	<b>42</b>
<b>5 First steps</b>	<b>47</b>
<b>5.1 Running Hal E-Bank program</b>	<b>47</b>
<b>5.2 Setting-up the first connection to the bank</b>	<b>48</b>
5.2.1 First connection to an additional bank	49
<b>5.3 Exiting Hal E-Bank program</b>	<b>50</b>

5.4	Setting up a modem connection to the bank	50
6	Authorizations for using Hal E-Bank	52
6.1	System of authorizations for Hal E-Bank	52
7	Everyday activities	55
7.1	Selecting payment type	55
7.2	Selecting an account	55
7.3	Defining period for data review	56
7.4	Working with document folders	56
7.4.1	Selecting folder	56
7.4.2	Selecting multiple items	57
7.4.3	Changing the order of documents in folders	57
7.5	Filtering document folders	58
7.5.1	Activating a filter	58
7.5.2	Changing filter parameters	59
7.5.3	Removing the filter	59
7.5.4	Filtering orders in preparation	60
7.5.5	Filtering archived orders	60
7.5.6	Filtering transactions	61
8	Address book of beneficiaries and their accounts	63
8.1	Entering a new beneficiary into the address book	64
8.1.1	Entering beneficiary's data into address book	64
8.1.2	Entering beneficiary's domestic account	64
8.1.3	Entering beneficiary's foreign account	66
8.1.4	Entering beneficiary's identifiers	67
8.2	Entering sender identifiers	69
8.3	Correcting data already saved in address book	70
8.3.1	Editing beneficiary's data	70
8.3.2	Editing beneficiary's account	70
8.4	Deleting beneficiary and beneficiary accounts from address book	71
8.4.1	Deleting beneficiary account from the address book	71
8.5	Converting accounts from BBAN into IBAN format	72
8.6	Importing data on beneficiaries and their accounts into address book	73
8.7	Exporting data on beneficiaries and their accounts from address book	74
8.8	Address book of banks	74
8.8.1	Adding new bank into Address book of banks	75
8.8.2	Editing information on added bank	76
8.8.3	Deleting added bank from address book	76
9	Payment orders	78
9.1	Order for payment abroad - VP70	79
9.1.1	Entering new order - VP70	79
9.2	EU payment order (MT103+ order)	83
9.2.1	Entering new EU order – MT103+	83
9.3	European payment order SEPA01	86
9.3.1	Entering new order – SEPA01	86
9.4	Changing entered payment orders	89
9.4.1	Changing payment order data	89
9.4.2	Changing data in payment order bounded into batch	89

9.4.3	Changing value/payment date for multiple payment orders _____	90
<b>9.5</b>	<b>Moving payment orders between accounts _____</b>	<b>90</b>
<b>9.6</b>	<b>Duplicating rejected or cancelled payment orders _____</b>	<b>91</b>
<b>9.7</b>	<b>Deleting payment orders _____</b>	<b>91</b>
<b>9.8</b>	<b>Payment orders archive _____</b>	<b>91</b>
9.8.1	Displaying archived payment order _____	92
9.8.2	Duplicating archived payment orders _____	92
9.8.3	Canceling sent payment orders _____	93
9.8.4	Deleting archived payment orders _____	93
9.8.5	Exporting archived payment orders _____	94
<b>10</b>	<b>Transfers _____</b>	<b>95</b>
<b>10.1</b>	<b>Entering new order – Money transfer _____</b>	<b>95</b>
<b>10.2</b>	<b>Handling transfer of funds orders _____</b>	<b>96</b>
<b>10.3</b>	<b>Archive of transfer of funds orders _____</b>	<b>96</b>
<b>11</b>	<b>Batches _____</b>	<b>97</b>
<b>11.1</b>	<b>Binding payment orders into a batch _____</b>	<b>97</b>
<b>11.2</b>	<b>Including additional payment orders into already prepared batch _____</b>	<b>98</b>
<b>11.3</b>	<b>Unbinding batches _____</b>	<b>99</b>
<b>11.4</b>	<b>Excluding payment orders from a batch _____</b>	<b>99</b>
<b>11.5</b>	<b>Deleting payment orders from a batch _____</b>	<b>100</b>
<b>11.6</b>	<b>Signing batches _____</b>	<b>101</b>
<b>11.7</b>	<b>Unlocking batches _____</b>	<b>101</b>
<b>11.8</b>	<b>Reviewing batches and payment orders in batches _____</b>	<b>102</b>
<b>11.9</b>	<b>Moving batches to another account _____</b>	<b>102</b>
<b>11.10</b>	<b>Reviewing archived batches _____</b>	<b>102</b>
<b>11.11</b>	<b>Deleting batches _____</b>	<b>103</b>
<b>11.12</b>	<b>Sending batches to the bank _____</b>	<b>103</b>
<b>11.13</b>	<b>Sending batches into remote signing _____</b>	<b>103</b>
<b>12</b>	<b>Files * _____</b>	<b>105</b>
<b>12.1</b>	<b>Preparing files _____</b>	<b>105</b>
12.1.1	Entering new file _____	105
12.1.2	Deleting files _____	105
<b>12.2</b>	<b>Signing and unlocking files _____</b>	<b>106</b>
12.2.1	Signing files _____	106
12.2.2	Unlocking files _____	106
<b>12.3</b>	<b>File delivery _____</b>	<b>107</b>
<b>12.4</b>	<b>Reviewing received files _____</b>	<b>107</b>
<b>12.5</b>	<b>Reviewing archived files _____</b>	<b>108</b>
<b>13</b>	<b>Forms * _____</b>	<b>109</b>
<b>13.1</b>	<b>Preparing forms _____</b>	<b>109</b>
13.1.1	Entering new form _____	109
13.1.2	Deleting forms _____	109

<b>13.2</b>	<b>Signing and unlocking forms</b>	<b>110</b>
13.2.1	Signing forms	110
13.2.2	Unlocking forms	110
<b>13.3</b>	<b>Sending forms to the bank</b>	<b>110</b>
<b>13.4</b>	<b>Reviewing e-forms/ e-invoices</b>	<b>111</b>
<b>13.5</b>	<b>Reviewing archived forms</b>	<b>111</b>
<b>14</b>	<b>Messages</b>	<b>112</b>
<b>14.1</b>	<b>Preparing messages</b>	<b>112</b>
14.1.1	Preparing messages of type Message	112
<b>14.2</b>	<b>Message delivery</b>	<b>113</b>
<b>14.3</b>	<b>Reviewing archived messages</b>	<b>113</b>
<b>15</b>	<b>Notices</b>	<b>115</b>
<b>15.1</b>	<b>Reviewing and deleting notices</b>	<b>115</b>
<b>16</b>	<b>Exchanging documents with the bank</b>	<b>116</b>
<b>16.1</b>	<b>Refreshing settings</b>	<b>116</b>
<b>16.2</b>	<b>Sending documents to the bank</b>	<b>117</b>
16.2.1	Processing "grey" documents in the Delivery folder	118
<b>16.3</b>	<b>Refreshing data</b>	<b>119</b>
<b>16.4</b>	<b>Sending orders into remote signing*</b>	<b>121</b>
16.4.1	Preparing payment orders	121
16.4.2	Sending orders into signing	121
<b>17</b>	<b>Review of transactions, account balance, statements, credits, SWIFT receipts and exchange rate lists</b>	<b>123</b>
<b>17.1</b>	<b>Account transactions</b>	<b>123</b>
17.1.1	Reviewing transactions	123
17.1.2	Exporting transactions	124
<b>17.2</b>	<b>Account balance</b>	<b>124</b>
17.2.1	Reviewing account balance	124
17.2.2	Informative conversion of balance into other currencies	126
<b>17.3</b>	<b>Statements</b>	<b>127</b>
17.3.1	Reviewing statements	127
17.3.2	Exporting statements	127
<b>17.4</b>	<b>Inflows</b>	<b>128</b>
17.4.1	Reviewing inflows	128
17.4.2	Exporting inflows	129
17.4.3	Statistical report for a foreign inflow	129
17.4.3.1	Preparation of statistical report for foreign inflow	130
17.4.3.2	Archive of statistical reports for foreign inflows	132
17.4.3.3	Deleting statistical reports for foreign inflows	132
<b>17.5</b>	<b>SWIFT receipts</b>	<b>132</b>
17.5.1	Reviewing SWIFT receipts	133
17.5.2	Exporting SWIFT receipts	134
<b>17.6</b>	<b>Exchange rate lists</b>	<b>135</b>
17.6.1	Reviewing exchange rate list	135
17.6.2	Exporting exchange rate lists	136
<b>18</b>	<b>Reviewing and printing documents</b>	<b>137</b>

18.1	Reviewing documents _____	137
18.2	Printing documents _____	137
<b>19</b>	<b><i>Infrequent activities and customizing Hal E-Bank</i></b> _____	<b>138</b>
19.1	Changing the digital certificate personal identification number (PIN) _____	138
19.2	Periodic database archiving _____	138
19.3	Deleting old data (archiving the database) _____	140
19.4	Upgrading Hal E-Bank program via the bank's server _____	141
19.5	Service programs _____	142
19.6	Creating shortcuts for entering Payment details _____	142
19.7	Beneficiary information entry without use of address book _____	143
19.8	Customizing account balance overview _____	144
19.9	Preparing descriptive names of accounts _____	146
19.10	Limiting number of displayed documents _____	147
19.11	Specifying default account _____	148
19.12	Specifying default deal type _____	149
19.13	Limiting amount of special payment slip _____	150
19.14	Specifying default e-form _____	151
19.15	Checking program versions (available for multi-user version only) _____	152
<b>20</b>	<b><i>File exchange with other programs</i></b> _____	<b>154</b>
20.1	Setting import and export converters _____	154
20.2	Payment orders _____	155
20.2.1	Importing orders from a file _____	155
20.2.2	Moving imported files to ACCEPTED subfolder _____	156
20.2.3	Exporting orders into a file _____	157
20.3	Importing beneficiary information of imported orders into Address book of beneficiaries and their accounts _____	157
20.4	Exporting transactions and statements _____	158
20.4.1	Exporting transactions and statements _____	158
20.5	Exporting SWIFT receipts _____	159
20.6	Exporting inflows _____	159
20.7	Exporting exchange rate lists _____	160
<b>21</b>	<b><i>Appendix (Hal E-Bank: Foreign payment system)</i></b> _____	<b>161</b>
21.1	Format of export/import files _____	161
21.1.1	Format of file containing payment orders _____	161
21.1.2	Inflows _____	164
21.1.3	Currency exchange rate lists _____	164
21.1.4	The Address book import/export data-file format _____	165
21.2	Reports about software errors _____	167
21.2.1	Contact information _____	167
21.2.2	Description of the problem _____	167
21.2.3	Additional information _____	167
21.3	Copyright information _____	168
<b>Index</b>	_____	<b>169</b>

# Pictures

---

<i>Picture 1: Connection settings</i> .....	28
<i>Picture 2: Creating a new connection</i> .....	29
<i>Picture 3: The Network Connection Wizard</i> .....	29
<i>Picture 4: Internet Connection Wizard</i> .....	30
<i>Picture 5: Connection type</i> .....	30
<i>Picture 6: Way of connecting to the Internet</i> .....	31
<i>Picture 7: Modem detection</i> .....	31
<i>Picture 8: Phone number for dial up connection</i> .....	32
<i>Picture 9: Username and password for dial up connection</i> .....	32
<i>Picture 10: Name of dial up connection</i> .....	33
<i>Picture 11: Completing the network connection wizard</i> .....	33
<i>Picture 12: Properties, tab Networking</i> .....	34
<i>Picture 13: PPP Settings</i> .....	34
<i>Picture 14: TCP/IP Properties</i> .....	35
<i>Picture 15: Advanced TCP/IP Settings</i> .....	35
<i>Picture 16: Network connections</i> .....	36
<i>Picture 17: New connection wizard</i> .....	37
<i>Picture 18: Network connection type</i> .....	37
<i>Picture 19: Way of setting up a new connection</i> .....	38
<i>Picture 20: Internet connection type</i> .....	38
<i>Picture 21: Name of dial-up connection</i> .....	39
<i>Picture 22: Phone number for dial-up connection</i> .....	39
<i>Picture 23: Username and password for dial-up connection</i> .....	40
<i>Picture 24: Completing the new connection wizard</i> .....	40
<i>Picture 25: Tab Networking</i> .....	41
<i>Picture 26: PPP settings</i> .....	41
<i>Picture 27: Properties</i> .....	42
<i>Picture 28: Network and sharing center</i> .....	43
<i>Picture 29: Choose a Connection Option</i> .....	43
<i>Picture 30: Information on dial-up connection</i> .....	44
<i>Picture 31: Setup of new dial-up connection is completed</i> .....	44
<i>Picture 32: Connecting to a Network</i> .....	45
<i>Picture 33: Properties, tab Options</i> .....	45
<i>Picture 34: PPP Settings</i> .....	45
<i>Picture 35: Properties, tab Networking</i> .....	46
<i>Picture 36: Properties</i> .....	46
<i>Picture 37: Inserting a smart card</i> .....	47
<i>Picture 38: Greeting window for typing personal number (PIN)</i> .....	48
<i>Picture 39: First connection to the bank</i> .....	49
<i>Picture 40: PIN entry</i> .....	49
<i>Picture 41: First connection to an additional bank</i> .....	50
<i>Picture 42: Username and password for dial-up connection</i> .....	51
<i>Picture 43: Displaying trustee authorizations</i> .....	53
<i>Picture 44: Data on the account owner and on the trustee for the selected account</i> .....	54
<i>Picture 45: Payment type, account and review period</i> .....	55
<i>Picture 46: Order of documents in folders</i> .....	57
<i>Picture 47: Activated data filtering</i> .....	58
<i>Picture 48: Filter parameters</i> .....	59
<i>Picture 49: Filtering Archive/Orders</i> .....	61
<i>Picture 50: Filtering Review/Transactions</i> .....	62
<i>Picture 51: Address book of beneficiaries and their accounts</i> .....	63
<i>Picture 52: Entering a new beneficiary</i> .....	64
<i>Picture 53: Entering a new beneficiary 2</i> .....	64

<i>Picture 54: Entering beneficiary account</i> .....	65
<i>Picture 55: Entering a domestic account</i> .....	66
<i>Picture 56: Entering a foreign account</i> .....	67
<i>Picture 57: Entering legal entity identifiers</i> .....	68
<i>Picture 58: Entering individual's identifiers</i> .....	69
<i>Picture 59: Entering sender identifiers</i> .....	69
<i>Picture 60: Editing beneficiary information</i> .....	70
<i>Picture 61: Editing beneficiary account</i> .....	70
<i>Picture 62: Deleting beneficiary and beneficiary accounts</i> .....	71
<i>Picture 63: Deleting beneficiary account</i> .....	72
<i>Picture 64: Starting AccountConverter.exe</i> .....	72
<i>Picture 65: List of accounts in BBAN format in local database</i> .....	73
<i>Picture 66: List of errors in conversion</i> .....	73
<i>Picture 67: Exporting address book data</i> .....	74
<i>Picture 68: Address book of banks</i> .....	75
<i>Picture 69: Entering a new bank</i> .....	75
<i>Picture 70: Folder Preparation/Orders</i> .....	79
<i>Picture 71: Foreign payment order – VP70</i> .....	80
<i>Picture 72: Foreign payment order – MT103+</i> .....	84
<i>Picture 73: Payment order – SEPA01, first page</i> .....	87
<i>Picture 74: Payment order – SEPA01, second page</i> .....	88
<i>Picture 75: Transfer order</i> .....	95
<i>Picture 76: Batch statistics</i> .....	97
<i>Picture 77: Batch signatures</i> .....	98
<i>Picture 78: Reviewing files</i> .....	107
<i>Picture 79: Selecting e-form</i> .....	109
<i>Picture 80: Selecting an e-form</i> .....	111
<i>Picture 81: Message preparation – Message for a bank clerk</i> .....	113
<i>Picture 82: Refreshing settings</i> .....	116
<i>Picture 83: PIN entry</i> .....	117
<i>Picture 84: Connecting to bank server</i> .....	117
<i>Picture 85: Details on sent/received documents</i> .....	118
<i>Picture 86: PIN entry</i> .....	119
<i>Picture 87: Connecting to bank server</i> .....	120
<i>Picture 88: Details on sent/received documents</i> .....	120
<i>Picture 89: Reviewing important information</i> .....	121
<i>Picture 90: PIN entry</i> .....	122
<i>Picture 91: Connecting to bank server</i> .....	122
<i>Picture 92: Reviewing transactions</i> .....	123
<i>Picture 93: Account balance review</i> .....	125
<i>Picture 94: Transaction details</i> .....	125
<i>Picture 95: Informative conversion of balance into other currencies</i> .....	126
<i>Picture 96: Statements review</i> .....	127
<i>Picture 97: Reviewing inflows</i> .....	128
<i>Picture 98: Notice about foreign inflow – VP60</i> .....	129
<i>Picture 99: Statistical report for an inflow</i> .....	131
<i>Picture 100: Reviewing SWIFT receipts</i> .....	133
<i>Picture 101: SWIFT receipt</i> .....	134
<i>Picture 102: Reviewing exchange rate lists</i> .....	135
<i>Picture 103: Changing personal number (PIN)</i> .....	138
<i>Picture 104: Database archiving reminder</i> .....	139
<i>Picture 105: Archiving database</i> .....	139
<i>Picture 106: Cleaning database</i> .....	140
<i>Picture 107: Program upgrading</i> .....	141
<i>Picture 108: Entering payment details shortcuts</i> .....	143
<i>Picture 109: Beneficiary information entry without use of address book</i> .....	144
<i>Picture 110: Customizing balance overview</i> .....	145

<i>Picture 111: Entering a new balance view.....</i>	<i>145</i>
<i>Picture 112: Selecting balance view .....</i>	<i>146</i>
<i>Picture 113: Entering descriptive names for accounts.....</i>	<i>147</i>
<i>Picture 114: Adding a descriptive name to an account.....</i>	<i>147</i>
<i>Picture 115: Limiting number of displayed documents.....</i>	<i>148</i>
<i>Picture 116: Specifying a default account.....</i>	<i>149</i>
<i>Picture 117: Specifying default deal type.....</i>	<i>150</i>
<i>Picture 118: Limiting amount of special payment slip.....</i>	<i>151</i>
<i>Picture 119: Specifying default e-form.....</i>	<i>152</i>
<i>Picture 120: Checking program versions.....</i>	<i>153</i>
<i>Picture 121: Import/Export settings.....</i>	<i>154</i>
<i>Picture 122: Moving successfully imported files into the ACCEPTED subfolder .....</i>	<i>156</i>
<i>Picture 123: Importing beneficiary information into the address book.....</i>	<i>158</i>
<i>Picture 124: Importing data into address book.....</i>	<i>158</i>

# 1 About this instruction manual

---

This instruction manual will help you use the Hal E-Bank electronic bank. It introduces you to the program capabilities one step at a time. Special warning windows contain information alerting you about possible errors or irregularities.

\*All program functionalities are described in this manual. The functionalities not enabled by the bank are invisible or inactive (grayed out) in the program.

The information given in this manual may contain technical or printing errors. The information in this manual will change from time to time. The changes will be incorporated into new versions of the manual. Some functions described in this manual may be different depending on version of the program you are using.

## 1.1 Terminology

The instruction manual contains activities, programs, tools, and references, which can help you use the **Hal E-Bank** solution.

**Hal E-Bank** contains electronic payment solutions for domestic payment system, foreign payment system and cross-border payment system. The system serves three types of customers: individuals (persons), individual entrepreneurs, legal entities, and non-settlement banks.

**Hal E-Bank/Corporate** is a multi-user version of the program for electronic banking. It is intended for simultaneous use on multiple computers connected into a local area network.

**Hal E-Bank/Personal** is a single-user version, intended for use on one computer.

The name **Hal E-Bank** will be used in continuation for electronic bank, for any of the previously stated versions of program.

**Personal identification number** or **PIN** is a code for using qualified digital certificate. It should be entered for every use of qualified digital certificate (for entering the program, for sending documents to the bank, for refreshing data and Hal E-Bank program and for changing personal number). A PIN code can be changed.

**User name and password for dial-up access** are pieces of data you need to establish a dial-up connection with bank's network.

In order to achieve more transparency, text, menu options, commands and file names are written in different styles. When stating menu selections, the latter are separated by commas. If for example you find a sequence **File, Exit**, it means that in **File** menu you should select **Exit** option. With a sequence of selections you conduct a certain action. When

selecting the entry that you would like to send, export, import, delete etc., you can use certain shortcuts on computer's keyboard. These shortcuts are stated in the manual between the symbols < and > and are written in bold letters. For example: **<Ctrl>**, **<Shift>**, **<Enter>**, **<F1>**, **<Home>**. File names are written in regular typewriter font with equal letter width, for example: `directory.txt`

**Bold letters** are used for important parts of the text.

## 2 Introduction

---

### 2.1 Electronic banking

Under the term electronic bank, we define a way of offering and using bank services, which you as the bank client can perform from remote terminal via telecommunication channels, without direct help of the bank employee, any time of day (24 hours a day, 365 days a year). Other terms related to this type of banking business are: banking over distances or tele-banking, banking from home (home banking), corporate banking. This indicates that there are many types of electronic banking, and each is tailored to certain segment of bank clients.

By using a computer, you can carry out different types of non-cash transactions in electronic bank (for example: transfers between accounts, payment of bills, reviewing and preparing statements for balance and transactions of your accounts, exchanging messages, files, forms with the bank). All transactions are sent directly to the bank's server, without any mediation by bank clerks. The bank clerk is informed only about those clients' requests, which can not be processed automatically. Transactions are processed immediately or as soon as possible. A payment order also can be rejected during bank's processing. In this case, a user receives information about the rejection of the transaction.

The transactions in electronic bank are carried out through public communication media; therefore, the transactions protection is of essential importance. We achieved protection integrity within electronic banking by:

- Making the data secret and available only to those whom they are intended for; the data is encrypted on the sender's side and decrypted on the receiver's side;
- Ensuring the authenticity and integrity of data by using client's digital signature;
- Certifying the source of data (by certifying, we check if the sender is who he or she claims to be or someone is trying to present himself/herself falsely); by ensuring presence we exclude the possibility of sender denying sending the information or hiding them. Presence is ensured through qualified digital certificates of bank clients.
- Proper protection, which makes impossible the intrusion into bank's central system.

The integrity of protection is of key importance in electronic banking, since it has to be trusted by clients (users) and by banks as well. Modern electronic banks use a protection using advanced qualified digital certificates.

The protection used by Hal E-Bank is based on supreme user identification technology and digital signing of transactions based on public key infrastructure and public keys system (PKI).

## **2.2 What is Hal E-Bank?**

Hal E-Bank is a modern software product for supporting electronic banking. It supports operations with multiple banks and multiple accounts for multiple companies. With Hal E-bank, you can carry out all non-cash transactions, that you would normally conduct through the bank counter, from office or from home at any time. Hal E-Bank is not limited such as bank counters, which are opened only during a specific period of time.

The Hal E-Bank program is installed on your personal computer. For entering the program, you will need a connection with the bank server and a qualified digital certificate, issued by Halcom CA. If your qualified digital certificate was issued on smart card, you will also need a smart card reader. The smart card reader should be connected to a personal computer. To enter Hal E-Bank, you should enter your qualified digital certificate personal number (PIN code).

Data protection in Hal E-Bank is based on qualified digital certificates, which currently offer the highest level of protecting electronic business in commercial world. Qualified digital certificates were developed specifically for protection of data, encryption and certification. Verifying identity, data encryption and electronic signing of all payment orders are conducted on a digital certificate medium (smart card or USB flash drive).

If you lose the qualified digital certificate and if the dishonest finder tries to use it, it will automatically lock itself after three failed attempts of entering a personal identification number. User certification, electronic signature and data integrity of all documents that you send to the bank via Hal E-Bank, are based on a pair RSA keys (private and public) principle. Data encryption is conducted on a standardized algorithm DES principle.

## **2.3 What does Hal E-Bank offer?**

Hal E-Bank offers a series of possibilities to decrease costs, improve productivity and simplify connecting with other programs (e.g. financial).

With E-Bank you can conduct the following activities:

- Transfer funds,
- Review your accounts' balance,
- Send payment orders (also orders with payment due date in advance),
- Review account transactions for different time periods,
- Exchange electronic messages with the bank,
- When preparing payment orders, you can use address book of beneficiaries and their accounts,
- Save permanent payment orders as templates for multiple use

(regular or similar monthly payments),

- Import already prepared payment orders from files of different formats (TKDIS, SWIFT, B2B, XML...),
- Exchange payment orders and other transactions with other programs,
- Exchange different data, forms etc. with the bank
- Print out payment orders, transactions items etc.

## 3 Basic requirements

---

In order to use Hal E-Bank, you must have the following:

- personal computer, with operating system Windows 2000/XP/2003<sup>1</sup> or Vista installed,
- Hal E-Bank software,
- Qualified digital certificate issued by Halcom CA or your bank,
- connection with the bank's server (e.g. Internet access or dial-up connection) and
- Business agreement on doing business via the Hal E-Bank solution, which you will make with your bank.
- If a qualified digital certificate was issued to you on a smart card, you will also need a smart card reader (to connect to your personal computer).

### 3.1 Personal computer

#### 3.1.1 Hal E-Bank/Personal

We recommend the following computer configuration:

- A processor, which corresponds to the operating system you are using:
  - **Windows 2000/2003/XP:** at least 550 MHz, recommended 1,6 Ghz 32-bite processor,
  - **Windows Vista:** at least 800 MHz, recommended 2 GHz 32-bite processor.
- Amount of memory (RAM), which corresponds to the operating system you are using:
  - **Windows 2000/2003/XP:** at least 128 MB of RAM, recommended 512 MB of RAM,
  - **Windows Vista:** at least 512 MB RAM, recommended 1 GB of RAM.
- Available space on hard disk: at least 200 MB and recommended 1 GB of free space on hard disk;
- CD-ROM or DVD-ROM unit for reading CDs or enabled access to such unit in the local network.

---

<sup>1</sup> Operating system Microsoft Windows 2003 is also supported for work with Hal E-Bank, though it must be properly configured.

- Communication ports depending on a type of smart card reader used:
  - **Reader with a USB interface:** you need a free USB port,
  - **Reader with a COM interface and its own power supply:** you need a free 9 full COM port,
  - **Reader with a COM port and a power supply via PS/2:** in addition to the requirements stated in the previous bullet, the computer must also have a PS/2 plug-in.
  - **PCMCIA reader:** you need an adequate free PCMCIA port.

You need a smart card reader only if a qualified digital certificate was issued for you on a smart card.

- You need one of the Windows operating systems, 2000/XP/2003<sup>1</sup> (with installed TCP/IP protocol) or Windows Vista.
- If you are using a dial-up connection, a “Dial-Up Networking” support should also be installed and an adequate modem driver. If you are using the Windows 2000, XP or 2003 operating system, a RAS (Remote Access Service) should also be installed.
- Modem, mouse and smart card reader should be set to interrupt request (IRQ).
- Internet connection must be configured properly and must work flawlessly.
- Screen: resolution of at least 800x600 pixels is required.
- The Internet browser Microsoft Internet Explorer (version 6.0 or higher) should also be installed.
- Acrobat Reader or Adobe Acrobat (version 6.0 or higher) should also be installed.

### 3.1.2 Hal E-Bank/Corporate

Multi-user version **Hal E-Bank/Corporate** is intended for use by legal entities, performing payment operations on many local area network computers.

---

<sup>1</sup> Operating system Microsoft Windows 2003 is also supported for work with Hal E-Bank, though it must be properly configured.

The multi-user Hal E-Bank/Corporate version works in a client/server mode and therefore requires common database, usually installed on a more powerful computer operating as a server. A server must have the IBM DB2 UDB Universal Database Express Edition software installed, while individual workstations are required to have the IBM DB2 client application and the Hal E-Bank software. The software and mutual connections should be adequately configured. The installation should be performed by a skilled technician.

Work stations have to meet requirements stated in the Hal E-Bank/Personal chapter. In addition, they also have to be connected to a local area network by a TCP/IP protocol.

### **3.1.2.1 Server for IBM DB2 database**

We recommend the following configuration of the base server:

- The base server for joint use of database should have an adequate operating system depending on a version of the IBM DB2 database:
  - **IBM DB2 ver. 6.1:**
    - Windows 2000,
    - Windows XP.
  - **IBM DB2 ver. 7.2:**
    - Windows 2000,
    - Windows XP,
    - Windows 2003<sup>1</sup>.
  - **IBM DB2 ver. 8.2:**
    - Windows 2000, for Windows Terminal Server installed SP2 or newer,
    - Windows XP,
    - Windows 2003,
  - **IBM DB2 ver. 9:**
    - Windows 2003,
    - Windows XP,
    - Windows Vista.

In order for Hal E-Bank/Corporate to operate flawlessly, same version of IBM DB2 database and IBM DB2 client should be used.

Besides the above mentioned, a server should also meet the following requirements:

- At least one of the computers should have a CD-ROM or DVD-ROM unit for reading CDs, which will be used for installing a

---

<sup>1</sup> Operating system Microsoft Windows 2003 is also supported for work with Hal E-Bank, though it must be properly configured.

software.

- It should have a static IP number within the local network (not DHCP).
- A computer's name can only contain alphanumeric characters (letters and numbers).
- A required space on disk for installation of IBM DB2 program:
  - **IBM DB2 ver. 6.1**, at least 120 Mb
  - **IBM DB2 ver. 7.2**, at least 200 Mb
  - **IBM DB2 ver. 8.2**, at least 1 Gb
  - **IBM DB2 ver. 9.0**, at least 1 Gb.

Given a possibility of receiving files, it is difficult to estimate a required space on disk for flawless functioning of a database. An approximate calculation: 5000 transactions = 20 Mb of space + files.

In a multi-user version, files are deposited in the common folder, to which all users of Hal E-Bank/Corporate must have access. They should have Read and Write authorization. A common folder is created when installing a multi-user version.

- The size of memory (RAM) depending on operating system:
  - **Windows 2000/XP:** at least 512 MB, for each simultaneous user additional 4 MB,
  - **Windows 2003<sup>1</sup>:** at least 512 MB, for each simultaneous user additional 4 MB,
  - **Windows Vista:** at least 1GB, for each simultaneous user additional 4 MB.

Recommended size of memory also depends on other applications, running on a server. The key prerequisite is that a server has enough available memory, that it doesn't use hard disk as a memory (Swap), which means roughly 256Mb.

- Processor:
  - **Windows 2000/2003:** at least Pentium II 400 MHz. A more capable processor is recommended, particularly for newer operating systems.
  - **Windows XP/2003/Vista:** at least 1,6 GHz processor.
- At least during the installation procedure, the Slovenian regional settings should be set as default (»Regional Settings – Slovenian«; »Set as system default locale«).
- During the installation of a multi-user version at least one restart of server should be ensured, while during the installation of IBM DB2 v. 7.2 to Windows XP or Windows 2003, at least two server restarts should be conducted.

---

<sup>1</sup> Operating system Microsoft Windows 2003 is also supported for work with Hal E-Bank, though it must be properly configured.

## 3.2 Smart card readers

You will need a smart card reader to work with Hal E-Bank if the qualified digital certificate was issued to you on a smart card.

A smart card reader can be ordered from the smart card suppliers (including Halcom d.d.), smart card readers are also offered by some banks. A smart reader that is already installed on your computer can also be used.

Readers differ among themselves primarily by the interface for connecting them to the computer. Therefore, before purchase check the communication port on your computer. For newer desktop computers we recommend readers with a USB interface, while for laptop computers readers with a PCMCIA interface are recommended.

Readers' drivers should be adapted to Windows Vista environment. Some manufacturers have not yet adapted their drivers to the new environment, so these readers do not operate in Windows Vista. We recommend that you check the compatibility of a reader with your operating system prior to purchase.

## 3.3 Connection with Hal E-Bank server

You can connect to the Hal E-Bank server via the Internet or via a dial-up line. The type of connection is determined by the bank, which should provide you with all required information (user name and password for dial-up connection, numbers for communication ports which should be open on fire-walls, etc.).

Any type of the Internet access is sufficient (analog or ISDN connection, LAN, ADSL, cable connection, leased line ...). Internet connection must operate flawlessly.

Your bank will provide you with the parameters settings. A service program, **ConnectionSettings.exe**, can be used for entering the correct settings chapter **4.4 - Connection settings**.

For a direct connection to the bank's server (via a dial-up line), you need an adequate modem (analog, ISDN) and drivers, and a properly configured dial-up connection. The procedure for creating a new dial-up connection depending on the operating system you are using is described in chapters **4.5**, **4.6** and **4.7**

## 3.4 Hal E-Bank software

The bank will provide you with information related to obtaining the required Hal E-Bank software. You will receive all information necessary on how to connect to the Hal E-Bank server.

The Hal E-Bank solutions enable you to do business with multiple banks. If you have the Hal E-Bank program already installed and you use it, you can add the additional account of another bank to the existing program installation.

If the installation of Hal E-Bank is out of date, you can upgrade the program (chapter 4.3 - Upgrading older Hal E-Bank version to version 14.0.4.0).

## 3.5 Contract with bank

In the first place, you make a business contract with the bank on operations via Hal E-Bank solutions. You will obtain all the required information from the bank, while you can find all current information on the Hal E-Bank electronic bank on the web site of [Halcom d.d.](http://www.halcom.si/) (<http://www.halcom.si/>).

## 3.6 Qualified digital certificate

**ONE FOR ALL** qualified digital certificates ensure a high level of security and confidentiality of payment transactions. They offer the highest level of electronic business protection currently available on the market.

You can use **ONE FOR ALL** qualified digital certificates for doing business with all banks using Hal E-Bank solutions. Banks offer Hal E-Bank solutions under different brand names: Abacom, E-Bank, Hal E-Bank, HYPONet, Multi SKB Net, Net.StikPRO, NLB Proklik, PROSLPETPlus and RB-online. **ONE FOR ALL** qualified digital certificates are issued by Halcom's certificate agency, Halcom CA. More information about the agency is available on the Halcom CA website (<http://www.halcom-ca.si/index.php?section=3>).

You can also order the qualified digital certificate from your bank. If you receive a qualified digital certificate which is not **ONE FOR ALL**, it means that this certificate is valid only for this particular bank and its solutions.

**ONE FOR ALL** qualified digital certificates make business easier, since you can use one qualified digital certificate for multiple accounts and multiple banks. People who have **ONE FOR ALL** qualified digital certificates can manage the liquidity of their portfolio at their individual banks. At the same time, the sum of all accounts together in a selected currency can be shown, which makes business more transparent.

**ONE FOR ALL** qualified digital certificates can also be used for other types of e-business or for other applications requiring a high level of security and data protection:

- Digital signing of documents, electronic forms, files, etc.
- Verifying the sender's identity
- Secure business with public administration within e-applications
- Applications for secure business between legal entities

You will receive the **ONE FOR ALL** qualified digital certificate by mail, while the next day you will receive your personal identification number (PIN) along with the number for unlocking the security card (PUK). Do not keep these security codes together with the qualified digital certificate. We recommend that you save the codes in a safe place. Do

not give out the qualified digital certificate or security codes to other persons.

### **PIN**

In line with the public rules by the Halcom CA certificate authority, we recommend that after the first log-in and later on at least once a month you change your personal identification number (PIN). You should also change your PIN if you suspect that an unauthorized person has become acquainted with it. The personal identification number can be changed by using the corresponding function of the Hal E-Bank program (chapter [Changing the digital certificate personal identification number \(PIN\)](#)). The PIN should be no shorter than six and no longer than eight alphanumeric characters.

### **PUK**

The qualified digital certificate will automatically lock after entering the wrong personal identification number (PIN) three times in a row. By using the personal unlocking key (PUK), you can unlock your qualified digital certificate. Incorrectly entering the PUK code three times in a row will permanently destroy the smart card.

## **3.6.1 Unlocking a locked qualified digital certificate**

Qualified digital certificate is locked after three consecutive entries of wrong personal identification number (PIN). The locked qualified digital certificate can not be used, so it has to be unlocked.

For unlocking **ONE FOR ALL** digital certificates, issued by Halcom CA, you will need a program for unlocking the card. It can be found on Halcom CA CD, which you received together with the qualified digital certificate. The program can also be found online at web page [Halcom d.d.](http://www.halcom.si/halcom_exp/UserFiles/File/UnblockPIN.exe) ([http://www.halcom.si/halcom\\_exp/UserFiles/File/UnblockPIN.exe](http://www.halcom.si/halcom_exp/UserFiles/File/UnblockPIN.exe)).

Users of *Nexus Personal* are advised to unlock a locked digital certificate directly from the *Nexus Personal*, using function **Unblock**. Open the program from **Start → All programs → Personal → Personal**. Enter menu **File → PIN management**. Click **Next**. Select the second option **Unblock PIN**. Enter PUK code in field **PUK** (PUK code was delivered together with the digital certificate). Enter a new PIN code in bottom fields.

## **3.6.2 Renewal of ONE FOR ALL qualified digital certificates**

**ONE FOR ALL** qualified digital certificates, whose 3-year validity will expire soon, can be renewed on the existing media (smart card or USB flash drive). A simple renewing procedure is available for all **ONE FOR ALL** qualified digital certificates. The qualified digital certificates are

renewed for a period of three years.

The renewal procedure is carried out without any additional paper work and without visiting bank's branch. Please, make sure that you conduct the renewal process **with a still valid ONE FOR ALL digital certificate**.

The procedure to renew the validity of qualified digital certificate is the following:

- 30 days prior to expiration of a qualified digital certificate you will receive a notification on its validity expiration.
- Order the renewal of your qualified digital certificate in three simple steps at [Obnova digitalnega Confirma \(http://obnova.digitalnega.confirma.si\)](http://obnova.digitalnega.confirma.si).
- You will receive a pro forma invoice for the renewal to the address stated in this application,.
- Upon receiving a payment confirmation, Halcom CA will send you further instructions for the renewal process.

## 4 Hal E-Bank software installation

---

### 4.1 Smart card reader installation

You will need a smart card reader to work with Hal E-Bank only if **ONE FOR ALL** qualified digital certificate was issued for you on a smart card.

If a card reader is already installed and works properly, it should not be installed again. When installing Hal E-Bank (chapter **4.2 - Hal E-Bank software installation**) select **Custom installation**, components **Program Files**.

For using or reading a qualified digital certificate, the adequate software should be installed on a computer. For ONE FOR ALL qualified digital certificates, you can use the following software:

Program to work with digital certificate	Win 2000	Win XP	Win 2003 <sup>1</sup>	Win Vista
SmartTrust Personal	yes	yes	yes	x
Nexus Personal	yes	yes	yes	yes

#### 4.1.1 Smart card readers with serial port (COM)

In the first place, install the drivers, as described in the following chapter, then plug-in the reader.

Plug-in the 9-full RS-232 connector to a free serial port (recommended COM1). If the reader is supplied via PS/2 port, plug-in a PS/2 connector into PS/2 computer port. If a mouse or keyboard are connected to that port, plug-in reader connector between the mouse or keyboard and a computer.

##### 4.1.1.1 Installation of Oberthur OCR 136 (Cardman 1010) reader

When installing Hal E-Bank, select **Installation with support for Oberthur readers**. You should be careful when selecting COM ports. If you are not sure about the label of the port, to which you will plug the reader (COM1, COM2, COM3 etc.), check this in the computer's motherboard instructions. The installation is different for different versions of Windows operating system.

- **Windows 2000 or XP**

When installing Hal E-Bank, select **Custom installation** and select the components: Program Files, Nexus Personal and Oberthur. The hardware installation wizard will start. Accept license agreement, select the correct COM port and when asked, if you want to restart your computer select **NO** option. **Plug-in the reader only after a successful drivers installation. Restart your computer.**

---

<sup>1</sup> Operating system Microsoft Windows 2003 is also supported for work with Hal E-Bank, though it must be properly configured.

If you don't install the reader during the installation of Hal E-Bank, you should run `setup.exe` file from the Hal E-Bank installation CD, folder `X:\Oberthur\CM1010\win2k_winXP`. Further procedure is the same as if the reader is installed via the Hal E-Bank installation.

- **Windows 2003 or Vista**

The driver installation is the same as for Windows XP. If the operating system warns that »Windows can not check the software issuer«, select »**Install this software anyway**« option. The **Smart Card** settings should not be changed, as the automatically selected option locks on its own.

## 4.1.2 USB smart card readers

A smart card reader is connected to the computer by plugging it into a computer's USB port.

### 4.1.2.1 Installation of USB reader Oberthur OCR 150 (Cardman 2020 and 3121)

The installation is different for different versions of Windows operating system.

- **Windows 2000**

Plug in a reader to a running computer. The operating system will recognize new hardware. Select **Search for a suitable driver for my device** and **Next. Specify location** (CD ROM, Floppy, Microsoft Windows update leave unmarked) and **Next**. Click **Browse** and search for driver location on the installation CD `X:\Oberthur\CM2020` or `X:\Omnikey\CM3x21` and then **OK, Next** and **Finish**. Restart your computer. When installing Hal E-Bank, select custom installation and install components **Program Files** and **Nexus Personal**.

- **Windows XP, 2003 or Vista**

You can plug in the reader into the running computer, and the previous installation of drivers is not required (drivers for the reader are already included into the list of operating system's drivers). When installing Hal E-Bank select **Custom installation** and install components **Program Files** and **Nexus Personal**.

## 4.2 Hal E-Bank software installation

Prior to the installation, it is recommended to check the following:

- Make sure that the basic requirements for hardware configuration are met (chapter **3.1.1 -Hal E-Bank/Personal**). Usually, it is a free space on a hard disk drive that is critical. The Hal E-Bank program usually requires approximately 200 MB, which depends on the number of entries you want to keep in the files.

- Make sure that the Windows operating system version, you are using, works flawlessly. Eliminate all potential errors, before installing the Hal E-Bank software.

---

**Only the Windows operating systems, supported by the manufacturer, are supported to work with Hal E-Bank.**

---

You received the Hal E-Bank software on the installation CD. Insert the CD in to the CD drive. A greeting window appears, where you can select components you would like to install. User manuals are also available.

### 4.2.1 Hal E-Bank/Personal

The installation of a single-user version of the Hal E-Bank program is a simple procedure, which does not require substantial computer knowledge.

In a dialog box, select ***Installation of a single-user version – Hal E-Bank/Personal***. If a smart card reader is not installed on a computer yet, you can select ***Installation with a support for reader*** for the ***Type of installation***. If a reader is already installed on a computer or if you have a reader, not listed on a list, select option ***Custom installation*** and install only ***Program files*** component. Should any software for digital certificate handling not be installed, install ***Nexus Personal*** as well. Smart card reader drivers are offered by their distributors.

---

**THE COMPONENT MS BASE COMPONENTS SHOULD NEVER BE INSTALLED ON OPERATING SYSTEM NEWER THAN WINDOWS 2000. These components are already included in the newer operating systems. Reinstallation can permanently damage the operating system register!**

---

Confirm a selection. Specify the directory, to which you want to install the software. Restart the computer, if prompted.

### 4.2.2 Hal E-Bank/Corporate

The network version of Hal E-Bank software contains all the functions of the non-network Hal E-Bank/Personal version, but it also offers additional multi-user functionalities. The network version of Hal E-Bank is based on the common database. Many users with different authorization levels can be connected to the network version of Hal E-Bank program within a company at the same time.

The multi-user Hal E-Bank/Corporate version functions on a client/server basis and therefore needs a common database, usually installed on a special, better performance computer, which acts as a server. The database server software IBM DB2 UDB Universal Database Express Edition must be installed on this computer, while IBM DB2 client and Hal E-Bank software have to be installed on all

work stations – clients. All software and connections have to be adequately configured and this has to be performed by a qualified person.

### **4.3 Upgrading older Hal E-Bank version to version 14.0.4.01**

When necessary, the Hal E-Bank software can be upgraded. The data in the program will be saved. The bank will inform you about the available upgrades.

#### **4.3.1 Upgrading Hal E-Bank/Personal from Hal E-Bank installation CD**

Run `Setup.exe` file from the installation CD on a work station with functioning Hal E-Bank system. For *Type of installation*, select **Upgrade**. Specify a directory, where the older program version is installed.

#### **4.3.2 Upgrading Hal E-Bank/Corporate from Hal E-Bank installation CD**

---

**The same version of the Hal E-Bank/Corporate program must be installed on all work stations. During the upgrade, all users of Hal E-Bank/Corporate should be logged-off the program. The upgrade should be carried out on each client separately**

---

Run the `Setup.exe` file from the installation CD, on a work station with functioning Hal E-Bank/Corporate program.

- At the first work station, where you are upgrading Hal E-Bank/Corporate, select **Upgrade**. Install the **Program Files** and **E-Forms** components. Specify a directory, in which the older version of the program is installed. Start the new version of Hal E-Bank/Corporate program.
- At other work stations, select **Upgrade**, but install only **Program Files**.

During the upgrade to the version 14.0.4.01, the program will perhaps warn you that a database should also be upgraded. Database upgrade should be performed by a qualified person.

#### **4.3.3 Upgrading Hal E-Bank/Personal or Hal E-Bank/Corporate through bank server\***

\*Software upgrading through bank server is not supported by all

banks.

If you haven't received the installation CD with a new version of the program, try to update the program with the bank server. Within Hal E-Bank program, enter into menu **Tools, Check for updates**. The procedure for upgrading the Hal E-Bank software via the bank's server is described in chapter *19.4 - Upgrading Hal E-Bank*.

## 4.4 Connection settings

In order to set parameters of connection with the bank's server, use service program **ConnectionSettings.exe**. The program is located in installation folder of Hal E-Bank program. You can access the program also from Hal E-Bank. Enter the menu **Communication, Connection settings**.

With **ConnectionSettings.exe** program (Picture 1), you can specify for each bank separately a type of connection, an IP address, a name of dial-up connection (if you are using one). In case of HTTPS connection, you can specify also an HTTPS IP address.

**Picture 1: Connection settings**

From a drop-down menu, select your bank. When necessary, change the settings and confirm the entry by clicking **OK**. If you accessed the program **ConnectionSettings.exe** directly from Hal E-Bank, close the Hal E-Bank program after changing settings parameters and restart it.

---

**The connection with the bank's server will be successful only if connection parameters are correctly defined. Correct settings should be entered even before the first start of a client. Your bank will provide you with detailed information on settings.**

---

## 4.5 Creating a new dial-up connection - Windows 2000

Prior to creating a new dial-up connection make sure dial-up networking and modem are installed correctly.

Enter **Start → Settings → Control Panel → Network and dial-up**

*connections* (Picture 2). Double click ***Make New Connection***.

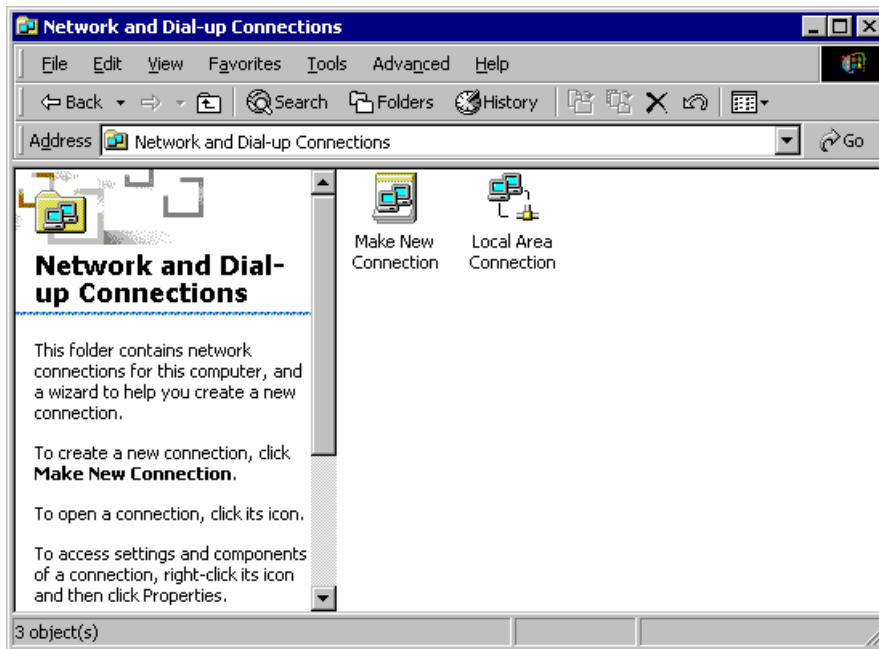

**Picture 2: Creating a new connection**

Network connection wizard starts (Picture 3). Click ***Next>***.

**Picture 3: The Network Connection Wizard**

Select ***I want to set up my Internet connection manually..*** in the Internet Connection Wizard (Picture 4) and click ***Next>***.

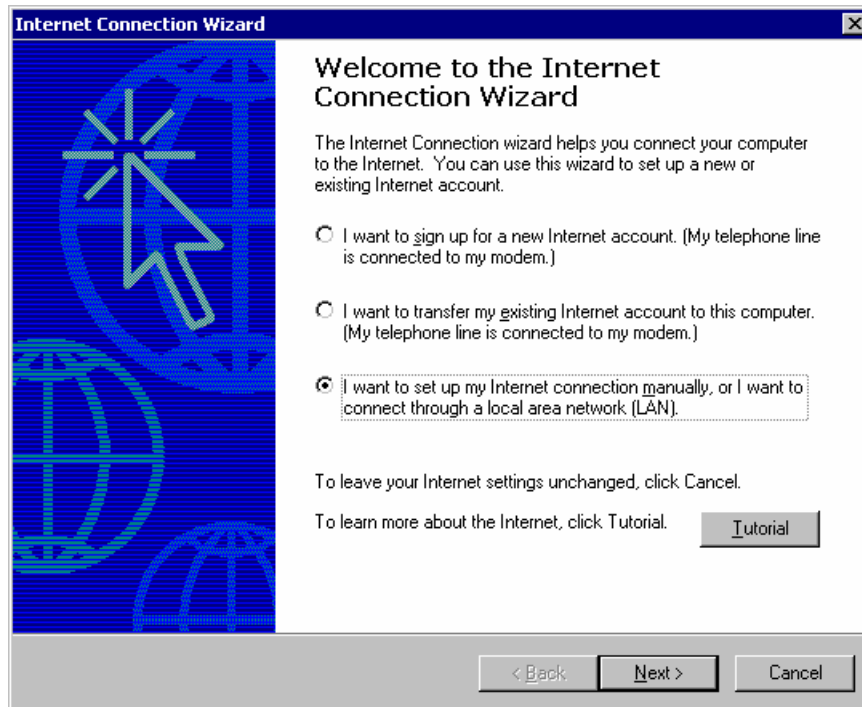

**Picture 4: Internet Connection Wizard**

Select *Dial-up to the Internet* in the next window (Picture 5) and click *Next>*.

**Picture 5: Connection type**

In the next window select *I connect through a phone line and a modem* (Picture 6) and click *Next>*.

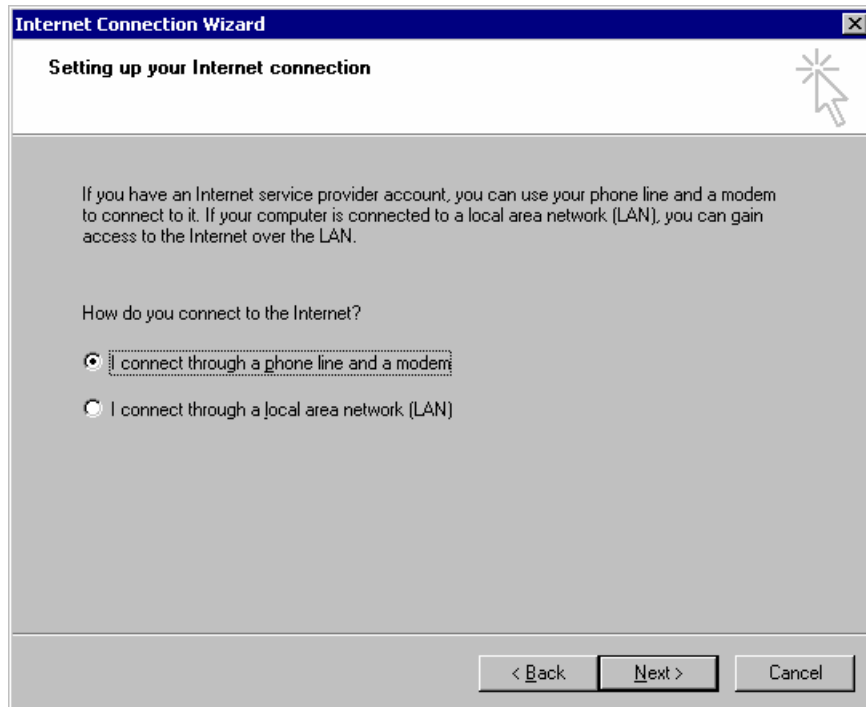

**Picture 6: Way of connecting to the Internet**

Operating system will detect the modem you are using (Picture 7). Click **Next**. Confirm any notifications on modem detection.

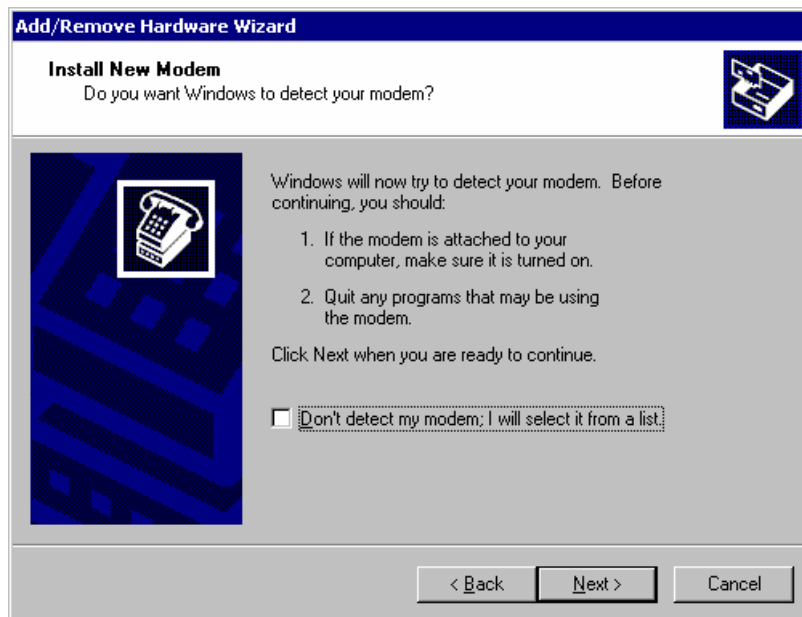

**Picture 7: Modem detection**

Enter phone number to be dialed for the dial up connection in the next step (Picture 8). Click **Next**.

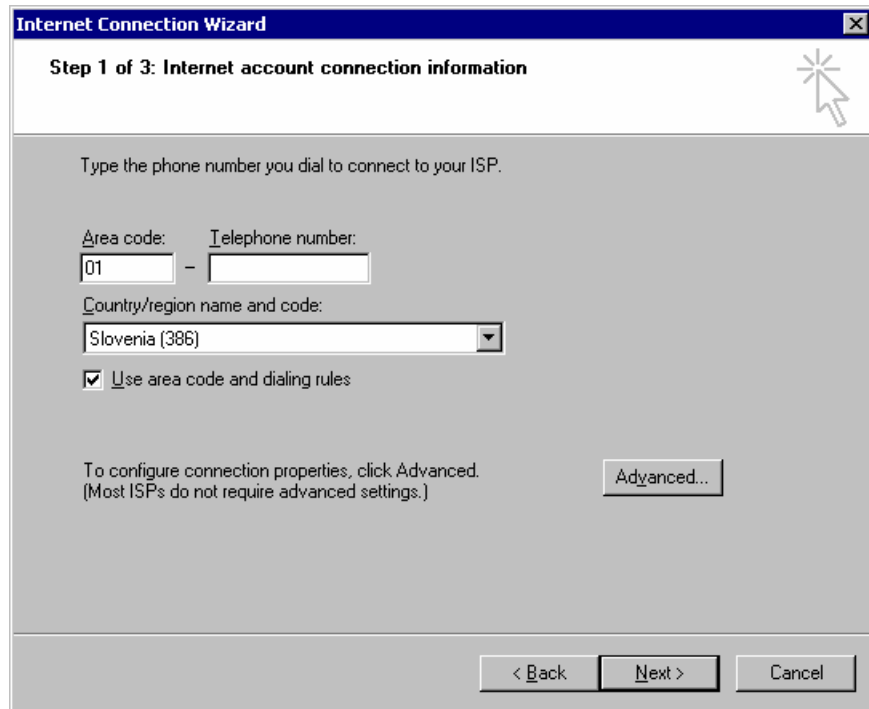

**Picture 8: Phone number for dial up connection**

Enter username and password for the dial up connection in the next step (Picture 9). This information is provided by the bank. Confirm by clicking **Next**.

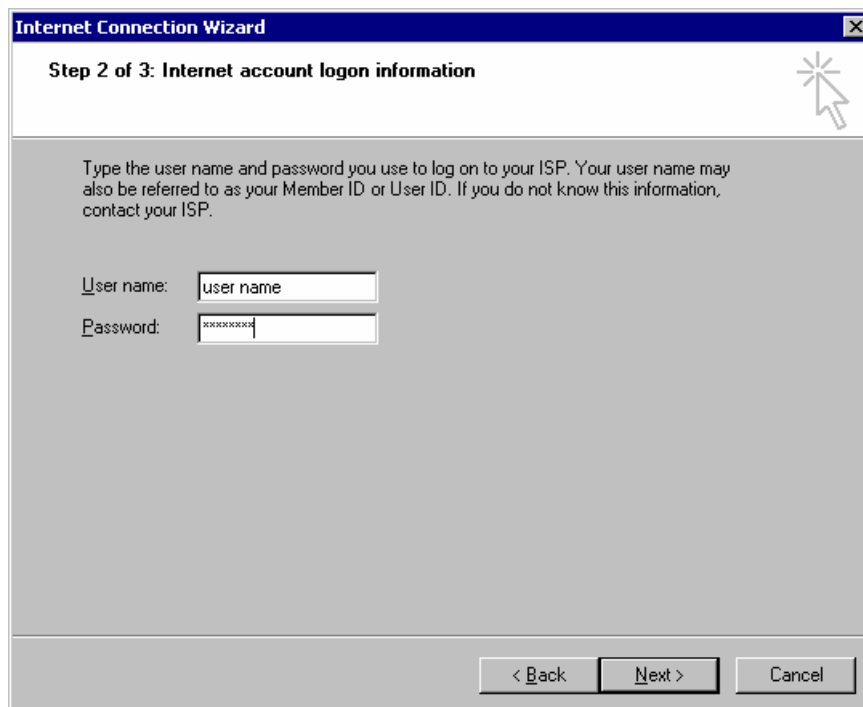

**Picture 9: Username and password for dial up connection**

The wizard may ask you whether you want to connect to a dial up network using your smart card. Choose not to use this option. Continue by clicking **Next**.

Enter the name for dial up connection in the next step (Picture 10). Confirm by clicking **Next**.

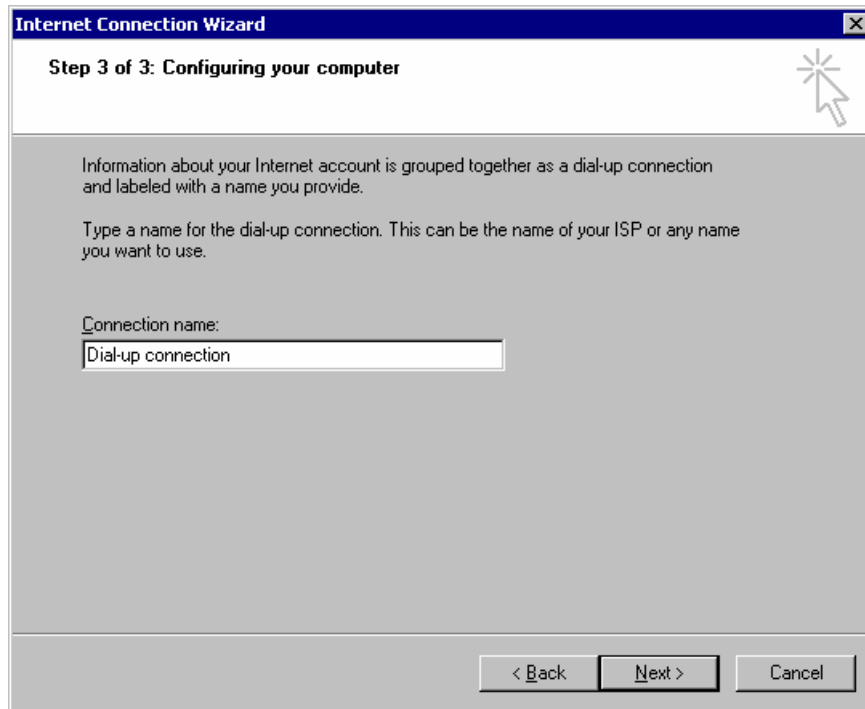

**Picture 10: Name of dial up connection**

Creation of a new dial up connection is completed. Unmark option **To connect to the Internet immediately**. Click **Finish** in the next window (Picture 11).

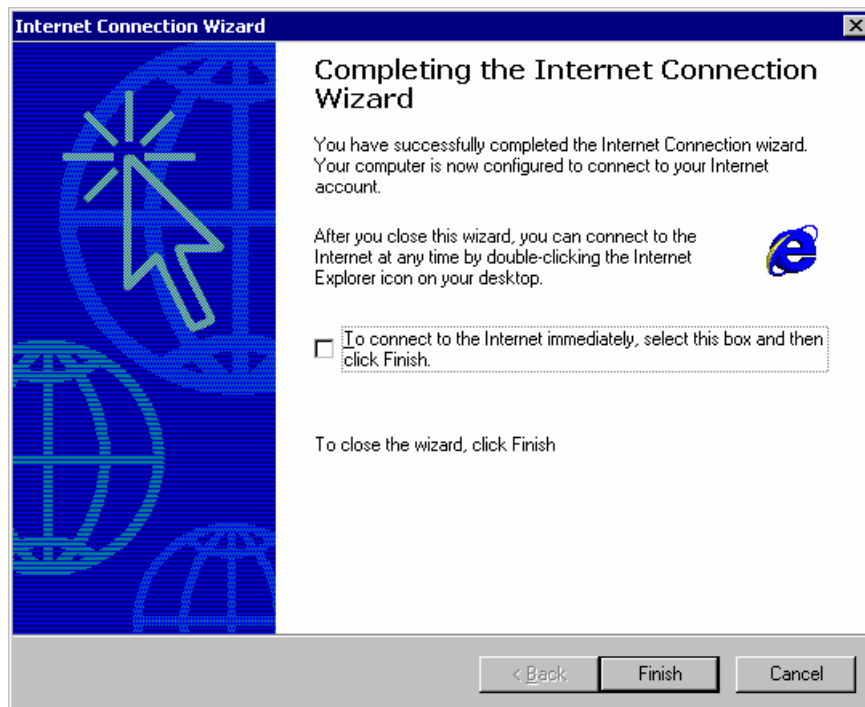

**Picture 11: Completing the network connection wizard**

In **Network and dial-up connections** (Picture 2) right-click the icon for the new dial up connection. Select **Properties** and tab **Networking** (Picture 12).

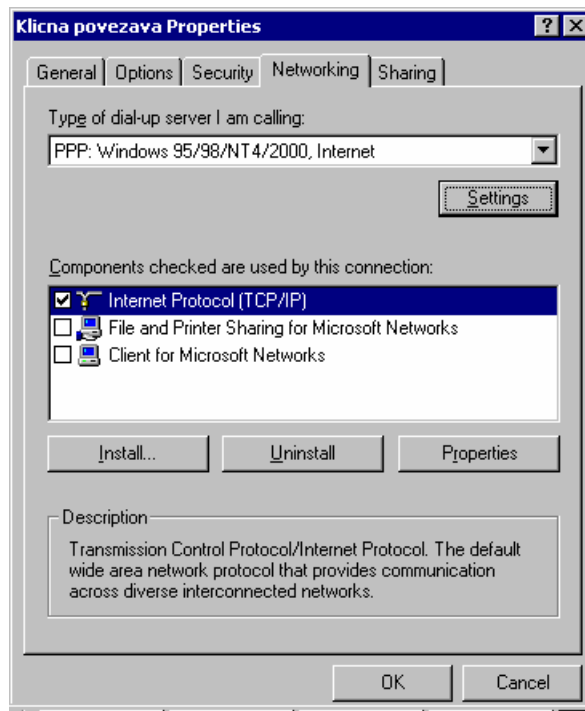

**Picture 12: Properties, tab Networking**

Click **Settings**. Unmark all fields in the **PPP Settings** window (Picture 13). Click **OK**.

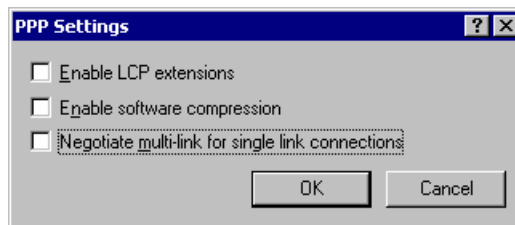

**Picture 13: PPP Settings**

Click **Properties**. Select fields **Obtain an IP address automatically** and **Obtain DNS server address automatically** (Picture 14).

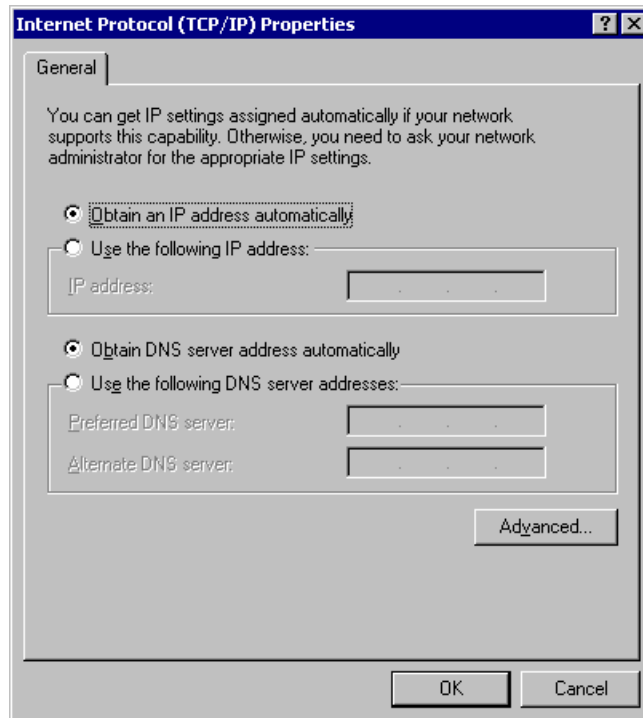

**Picture 14: TCP/IP Properties**

Click **Advanced**. Select tab **General**. Unmark **Use default gateway on remote network**. Confirm all settings by clicking **OK**.

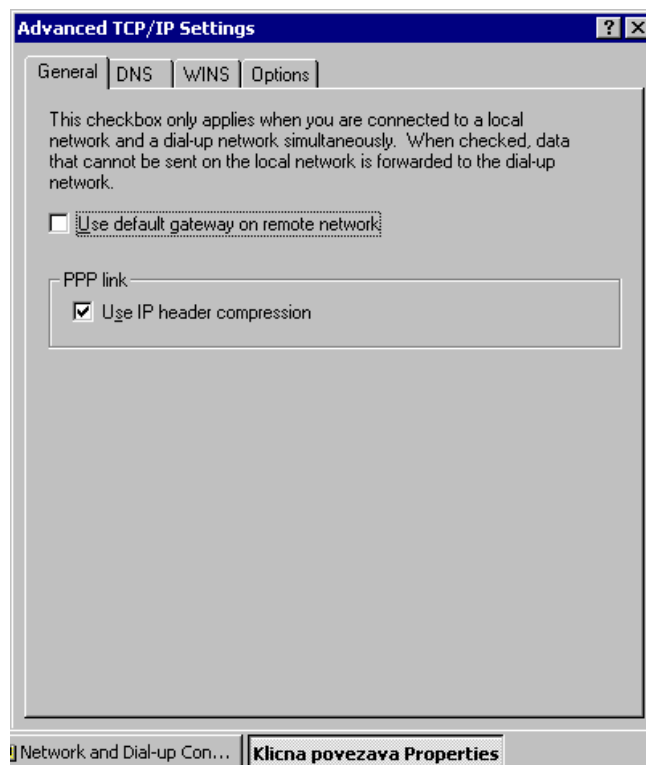

**Picture 15: Advanced TCP/IP Settings**

## 4.6 Creating a new dial-up connection - Windows XP and 2003<sup>1</sup>

Enter *Start* → *Control Panel* → *Network and Internet Connections* (Picture 16).

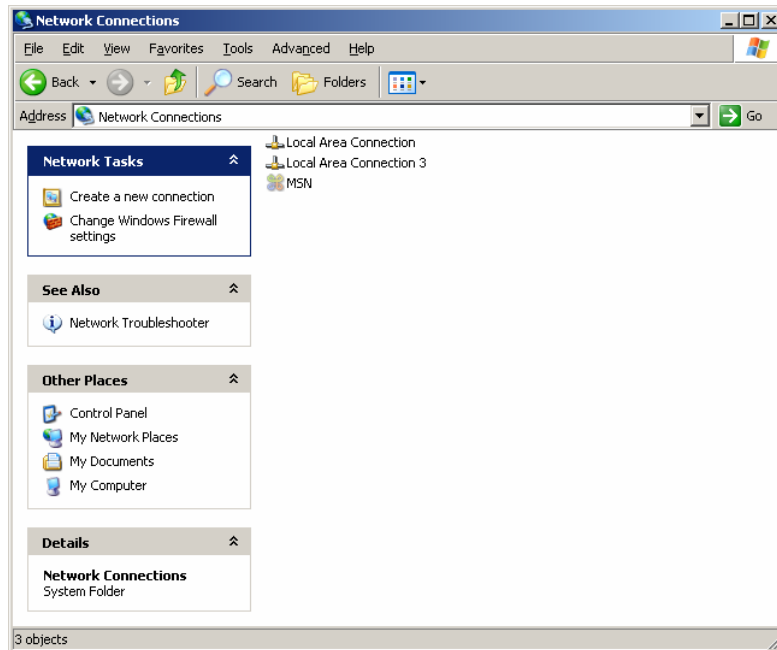

**Picture 16: Network connections**

Click *Create a new connection*. In Windows 2003 the New connection wizard is run from *File* → *New connection*.

---

<sup>1</sup> Operating system Microsoft Windows 2003 is also supported for work with Hal E-Bank, though it must be properly configured.

**Picture 17: New connection wizard**

Click **Next**. Network connection type is selected in the next window (Picture 18).

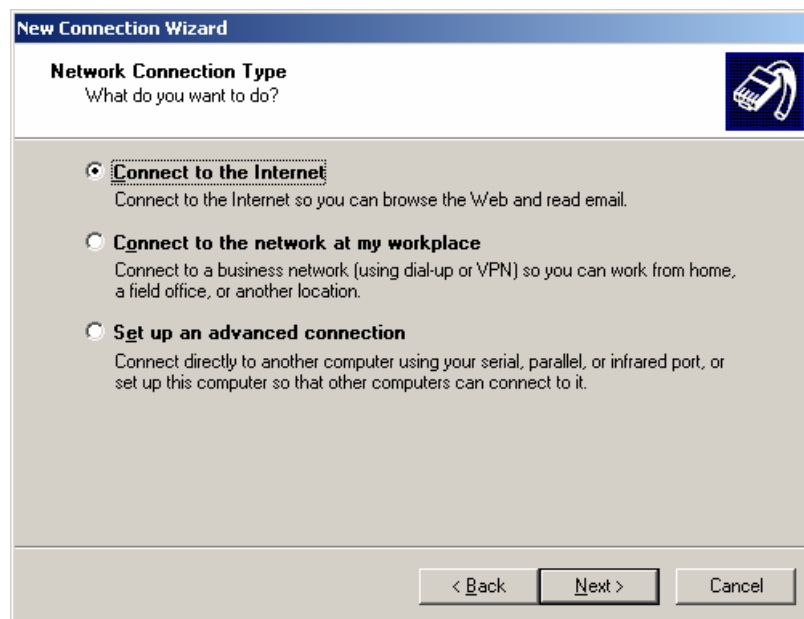

**Picture 18: Network connection type**

Select **Connect to the Internet** and click **Next**. Way of setting up the new connection is selected in the next windows (Picture 19).

**Picture 19: Way of setting up a new connection**

Select ***Set up my connection manually***. Click ***Next***. Internet connection type is selected in the next window (Picture 20).

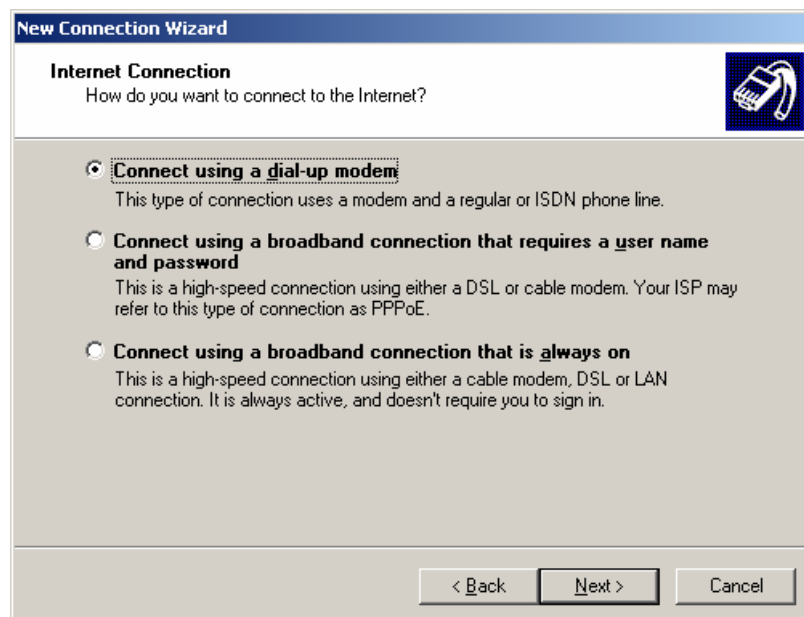

**Picture 20: Internet connection type**

Select ***Connect using a dial-up modem***. Click ***Next***.

Select the modem to be used for the connection. Click ***Next***.

Enter a name for the new dial-up connection in the next window (Picture 21). Click ***Next***.

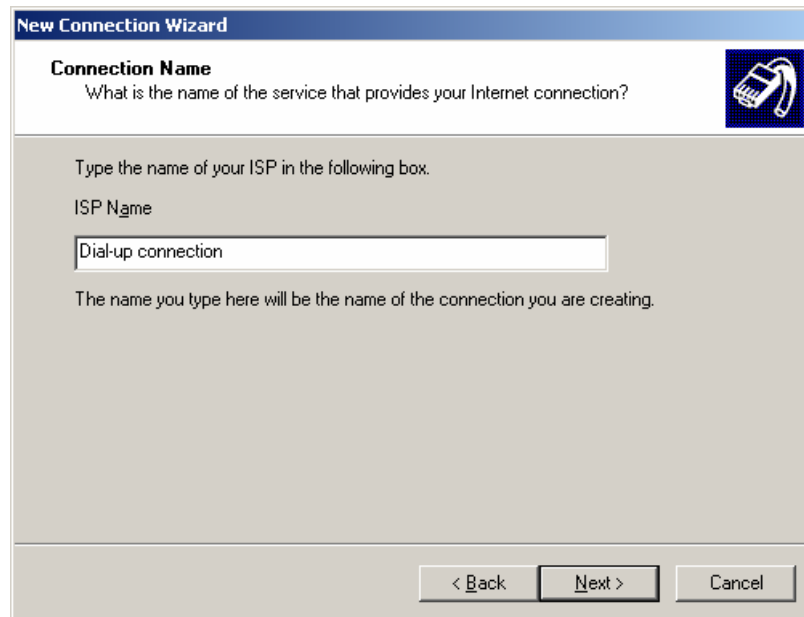

**Picture 21: Name of dial-up connection**

Enter the phone number to be dialed in the next window (Picture 22). Click **Next**.

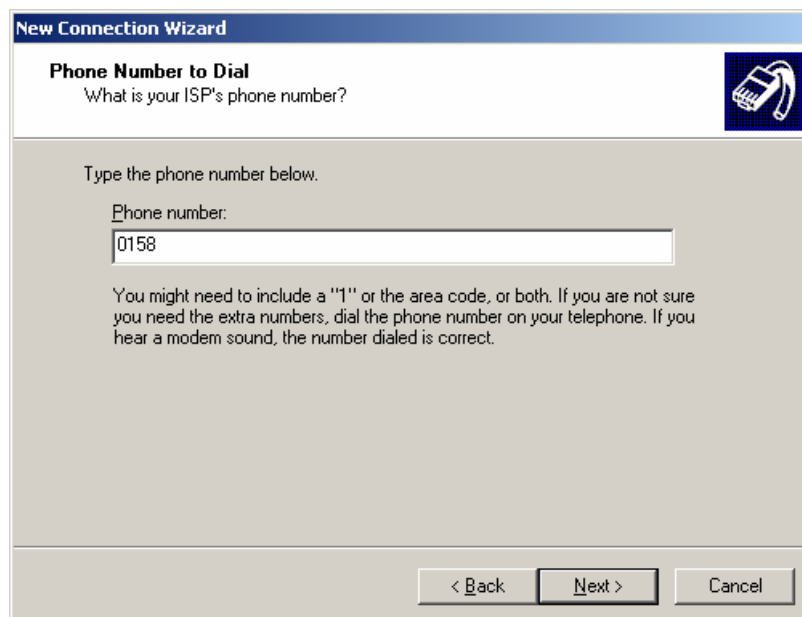

**Picture 22: Phone number for dial-up connection**

Enter username and password for dial-up connection in the next window (Picture 23). This information is provided by the bank.

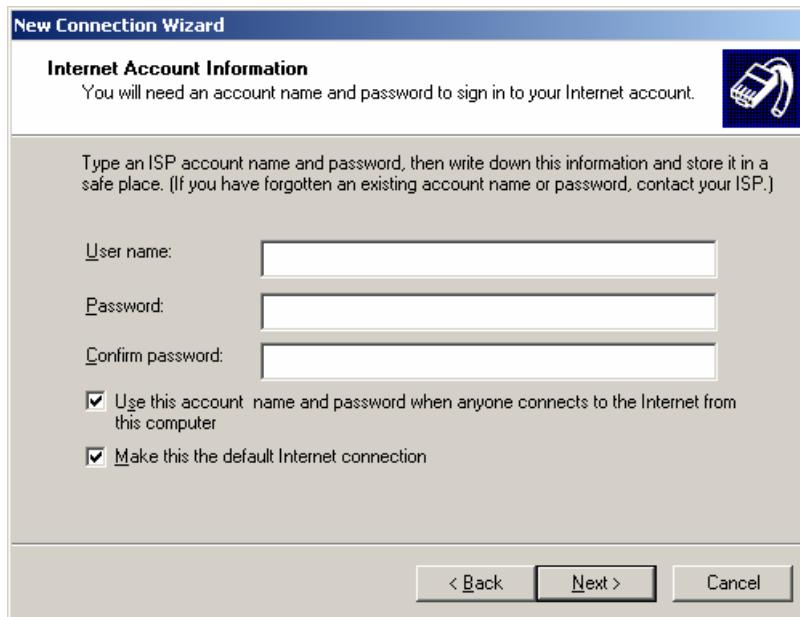

**Picture 23: Username and password for dial-up connection**

Click **Next**. New connection wizard may prompt you whether you want to use your smart card to connect to the network. Disable this function. Setup of the new dial-up connection is completed by clicking **Finish** (Picture 24).

**Picture 24: Completing the new connection wizard**

In **Network connections** (Picture 16) right-click icon for the new dial-up connection. Select **Properties**. Click on **Networking** tab (Picture 25).

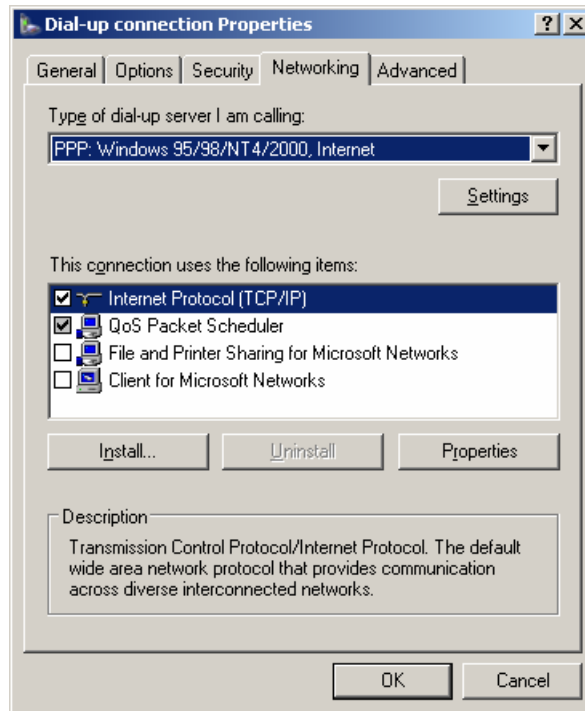

**Picture 25: Tab Networking**

Click **Settings**. Window **PPP Settings** opens (Picture 26).

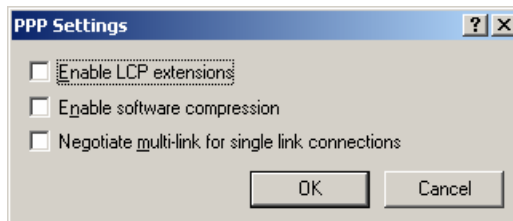

**Picture 26: PPP settings**

Remove all checkmarks. Click **OK**.

Click **Properties** (Picture 25). Check options **Obtain an IP address automatically** and **Obtain DNS server address automatically** (Picture 27). Click **OK**.

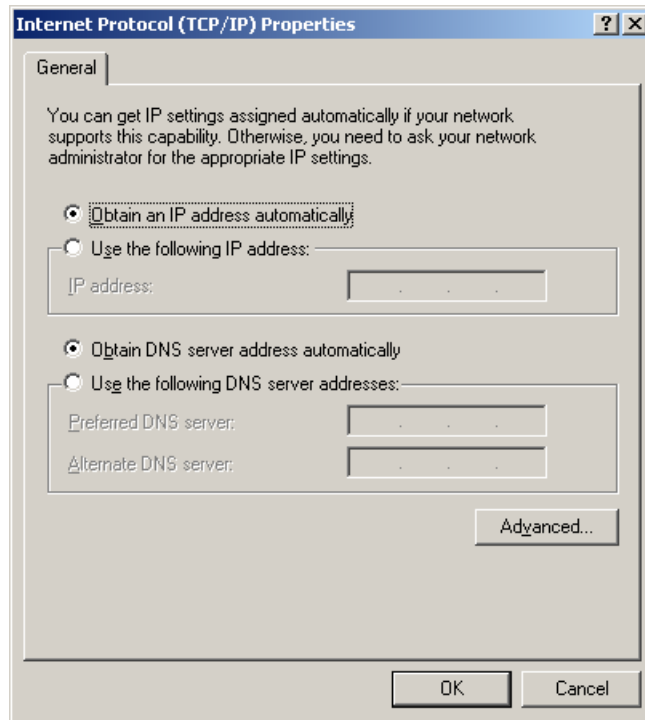

**Picture 27: Properties**

## **4.7 Creating a new dial-up connection - Windows Vista**

Enter *Start* → *Control Panel* → *Network and Sharing Center* (Picture 28).

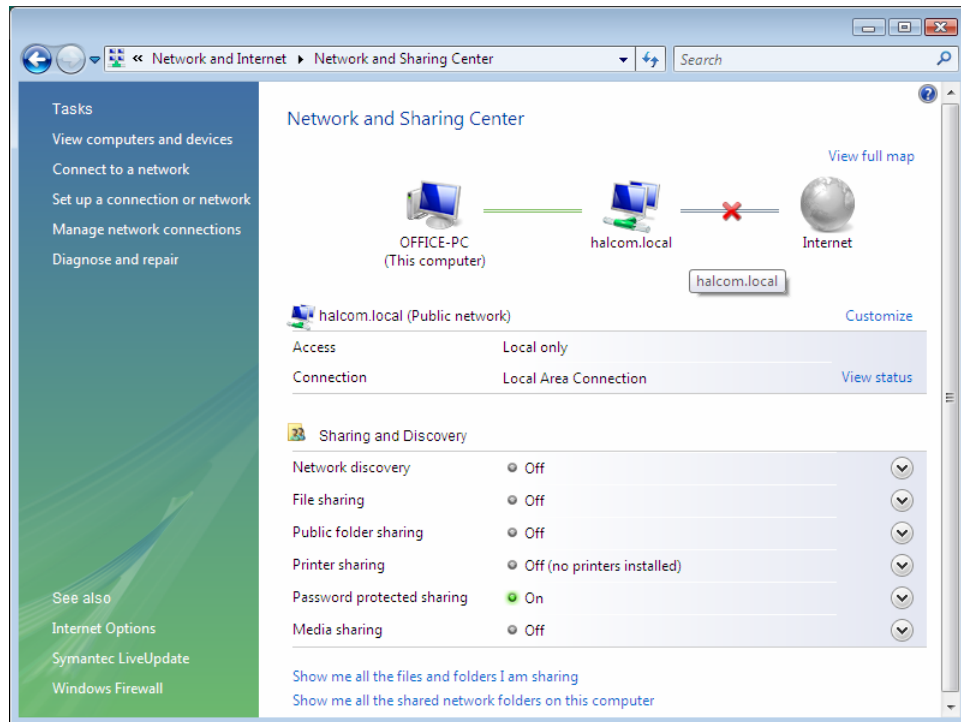

**Picture 28: Network and sharing center**

Select **Setup a connection or network**. Type of connection is selected in the next window (Picture 29). Select **Set up a dial-up connection**. Click **Next>**.

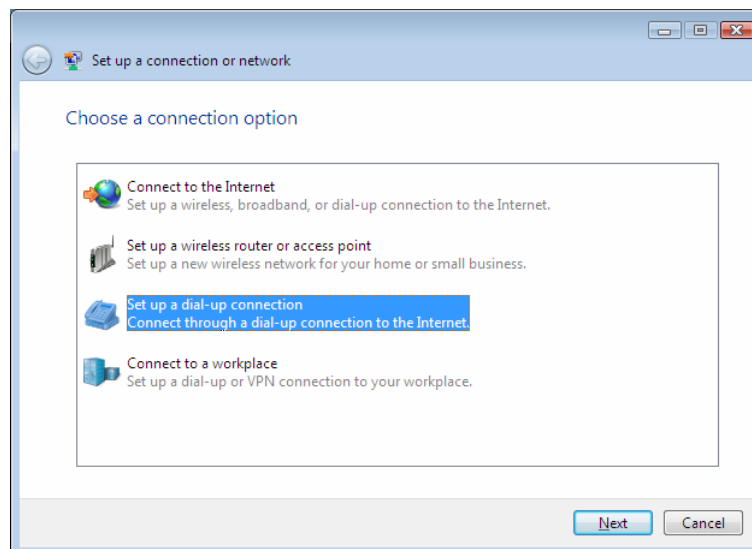

**Picture 29: Choose a Connection Option**

Phone number to dial, username and password for dial up connection are entered in the next window (Picture 30). Username and password for dial-up connection are provided by the bank.

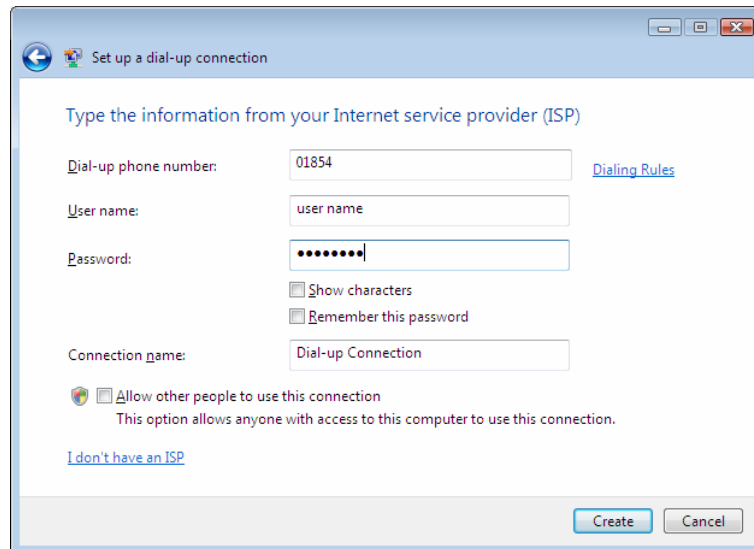

**Picture 30: Information on dial-up connection**

Setup of the new dial-up connection is completed by clicking **Create**. Successful setup is confirmed (Picture 31). Close the confirmation by clicking **Close**.

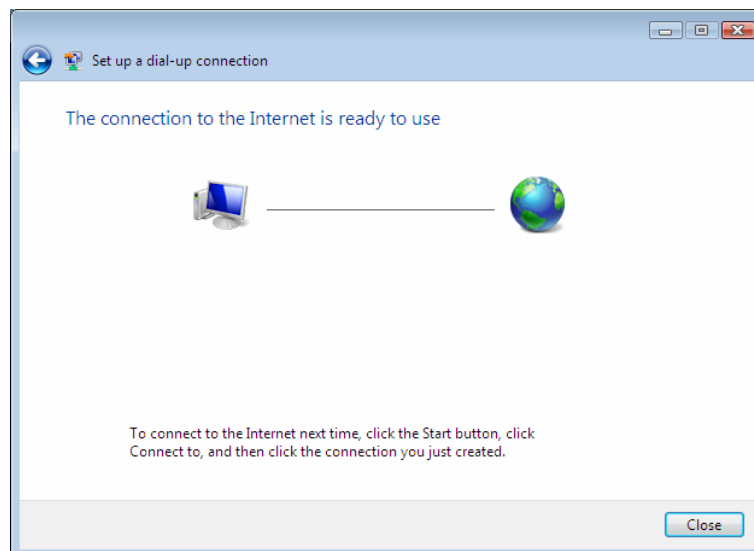

**Picture 31: Setup of new dial-up connection is completed**

In **Network and Sharing Center** (Picture 27) select **Connect to a network**. A list of available network connections is displayed (Picture 32).

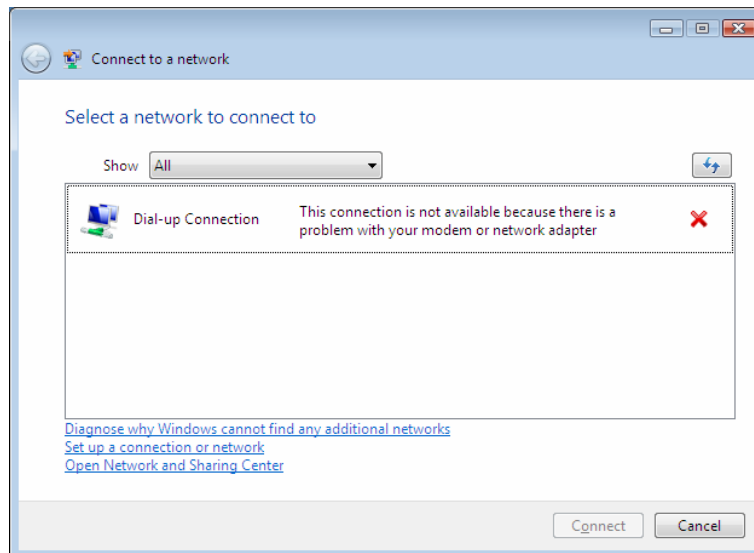

**Picture 32: Connecting to a Network**

Right-click the new dial-up connection. Select **Properties**. Click **Options** (Picture 33).

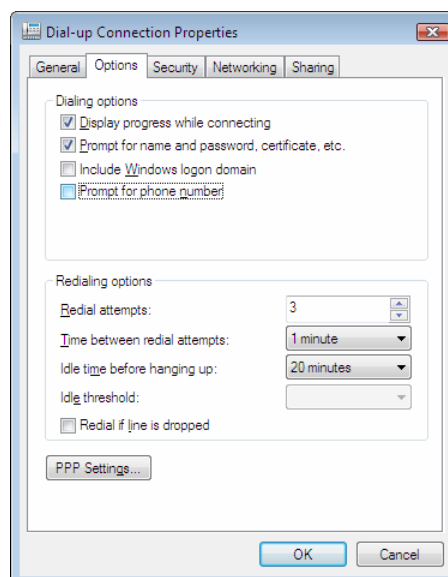

**Picture 33: Properties, tab Options**

Click **PPP Settings**. Unmark all options in **PPP Settings** window (Picture 34). Confirm by clicking **OK**.

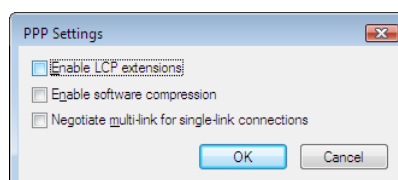

**Picture 34: PPP Settings**

Select tab **Networking** (Picture 35).

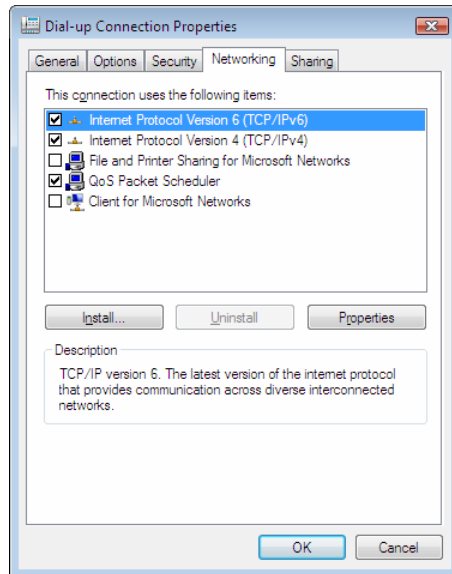

**Picture 35: Properties, tab Networking**

Click **Properties** (Picture 36). Select option **Obtain DNS server address automatically**. Confirm by clicking **OK**.

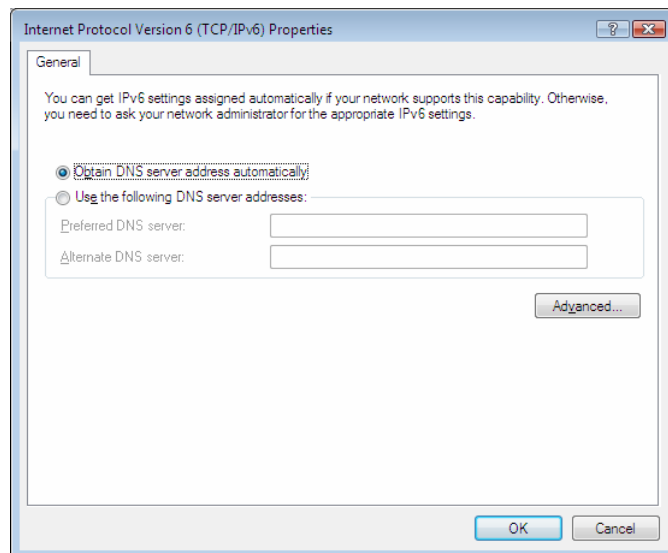

**Picture 36: Properties**

## 5 First steps

---

### 5.1 Running Hal E-Bank program

Connect the qualified digital certificate to the computer (plug in the USB flash drive or properly insert the security card into the security card reader- Picture 37).

**Picture 37: Inserting a smart card**

The Hal E-Bank program can be started in two ways:

- by double-clicking with the left mouse button the Personal E-Bank or Corporate E-Bank icon on your desktop, or
- by clicking Start and then selecting Programs, Halcom, and Personal E-Bank or Corporate E-Bank.

After starting the program, the Welcome window will open. Enter your personal identification number (PIN) for the qualified digital certificate and press <Enter>.

Before typing, verify where on the keyboard the letters Y and Z are located. These two letters can switch positions on the keyboard, so you can unknowingly type the wrong personal number several times and thus destroy the qualified digital certificate. If your PIN contains the letters Y and Z, we recommend changing it. (chapter **19.1 - Changing the digital certificate personal** identification number (PIN))

**Picture 38: Greeting window for typing personal number (PIN)**

If the typed personal number is not correct, the program will warn you about this.

---

**If you enter the wrong PIN successively, the qualified digital certificate will lock itself. A locked qualified digital certificate can not be used. The unlocking procedure for the locked digital certificate is described in chapter 3.6.1 - *Unlocking a locked qualified digital certificate.***

---

After entering the correct PIN, the Hal E-Bank program window or the dialog box for making the first connection with the bank will open (Picture 39).

## **5.2 Setting-up the first connection to the bank**

During the entering of any authorized person into Hal E-Bank, the data on the digital certificate and on the user of bank accounts is looked for in the local database. When a new authorized person enters the program (data on user is not in the local database), the program offers a list of banks (Picture 39), to which you can connect.

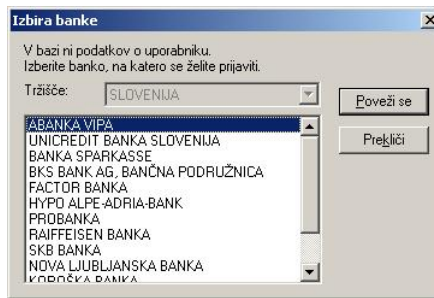

**Picture 39: First connection to the bank**

Select market (this selection is available only in case your bank uses a multi-market client). Select the bank, to which you want to connect. The selected bank is highlighted. Confirm the selection by clicking **Connect**.

A dialog box for **entering personal identification number (PIN)** of qualified digital certificate appears (Picture 40).

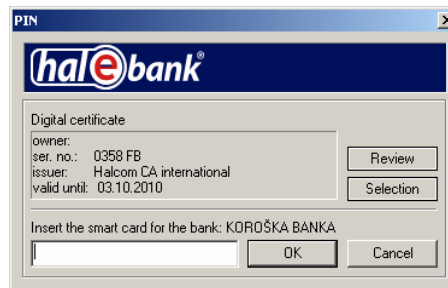

**Picture 40: PIN entry**

Enter the personal number (PIN) and click **OK** or press the **<Enter>** button. You can also cancel the connection setting up by clicking **Cancel**.

If a user is authorized by the bank to work with specific account, the program will open. The data on user's digital certificate will be saved in the local database – when the same user enters again, the program will open immediately.

If a user doesn't have appropriate authorizations, the bank's server rejects user's access to account and cuts off the connection. The data on user is not saved in the local database. The program will close.

### **5.2.1 First connection to an additional bank**

If you are already using the Hal E-Bank program and would like to connect for the first time to a new bank, select **Communication, My first connection with the bank** in the toolbar (Picture 41).

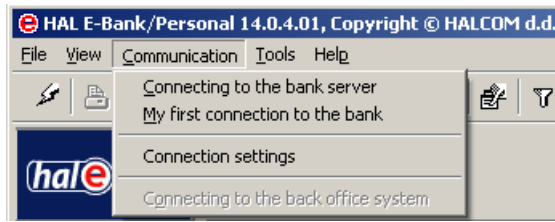

**Picture 41: First connection to an additional bank**

A dialog box opens, (Picture 39), where you select the bank to which you would like to connect for the first time. Follow the instructions in chapter **5.2 - Setting-up the first connection to the bank**.

If by mistake you tried to establish a connection with a wrong digital certificate, not authorized to work with a selected bank, the bank will reject the connection. You can close the warning by clicking **OK** or by using the <**Enter**> button.

### 5.3 Exiting Hal E-Bank program

---

Do not force the program to close, as this may damage files necessary for the Hal E-Bank program to work. Working with the program could therefore be temporarily impossible.

---

If you want to terminate your work with the Hal E-Bank program, select the option **Exit** from the **File** menu or click the white X sign in the toolbar.

### 5.4 Setting up a modem connection to the bank

During its operations, the Hal E-Bank program must connect to the bank's network from time to time in order to exchange data with the bank's server. If you are connecting to one of the banks via your own modem or dial-up line, your computer must identify itself with a user name and password at each connection. User name and password are provided to you by your bank.

---

**Warning: The dial-up password for bank's network is NOT the same as the personal identification number (PIN) for a qualified digital certificate, which is required for entering the Hal E-Bank program and for perform transactions.**

---

When establishing a connection with the bank's network via a dial-up line, a dialog box will open for entering user name and password (Picture 42).

**Picture 42: Username and password for dial-up connection**

Type the required data and confirm by clicking **OK**. When typing the password, be particularly careful about capital or small letters and about the location of letters Z and Y on your keyboard.

If you would like to avoid Hal E-Bank asking you for the password for a dial-up access to the bank's network in the future, leave the field **Save password** marked, as shown in the picture.

## 6 Authorizations for using Hal E-Bank

---

The Hal E-Bank program operates based on a system of authorizations which are given by the bank upon client's request. The account owner can authorize several persons to work with Hal E-Bank. If the data on user's qualified digital certificate is not yet entered in the local database (new user of Hal E-Bank in that local network), the program informs the user about this.

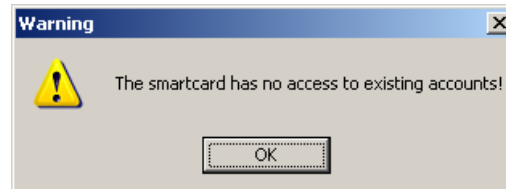

Confirm the warning by clicking **OK**. A list of banks will open, to which a new user can connect. Follow the instructions in chapter **5.2 - Setting-up the first connection to the bank**.

The user's authorizations are linked to a selected account. An individual user of electronic banking can have different authorizations for accessing the accounts at different banks and by different account owners. The authorizations related to the currently selected account are always being used. A user can have combined authorizations.

Depending on the user's authorizations, some buttons, icons and menu commands might be inactive (grayed-out), therefore those functions can not be used. The icons for changing personal identification number (PIN), first connection with the bank and exiting the program (white cross) are not related to authorizations and are therefore always active. The authorizations are saved by the bank in an encrypted format. The bank keeps a record of all the users and their authorizations. The client's profile is synchronized with the authorization status upon every connection established with the bank.

### 6.1 System of authorizations for Hal E-Bank

The authorizations to work with Hal E-Bank are divided into authorizations to work with the selected account and authorizations to work with files.

#### 1. **Authorizations to work with the selected account:**

- The **authorization for data entry** serves only for using the Address book of beneficiaries and their accounts and for preparation or import of payment orders;
- The **authorization for batches preparation** serves for forming payment orders into batches (if you don't have authorizations for batches preparation, you must prepare payment orders individually),
- The **authorization for signing** serves for reviewing payment orders and signing batches, while at the same time also for

changing and updating the address book. For signing payment orders and batches, the signature category as described in continuation is also important.

- The **authorization to send data** serves for transferring data between the bank's server and the local Hal E-Bank database;
- The **authorization to review** serves for reviewing transactions, statements, balance and messages etc.
- The **authorization for administration** allows administrative actions in the Hal E-Bank program, such as deleting the local database, program upgrading through the bank's server, etc.

## **2. Authorizations to work with files:**

- The **authorization for entering files** serves only for the preparation and import of files,
- The **authorization for signing** serves only for reviewing files and for signing,
- The **authorization for sending files** serves for transferring files between the bank's server and the local Hal E-Bank database,
- The **authorization for reviewing files** serves for reviewing files.

Beside the above described authorizations, there is also a **signature category**, which does not limit the program functionalities, but it states which signatures a trustee can realize on a specific account. A particular number of required left-side (at least 0 and a maximum of 3) and right-side signatures (at least 1 and a maximum of 3) can be set for each account.

The users, who sign the documents, are divided into four signature categories as follows:

- The **first (1.) category** enables the user to realize all missing left-side and right-side signatures, which means that he or she alone can sign all documents;
- The **second (2.) category** enables the user left-side or right-side signature, depending on signing order;
- The **third (3.) category** enables only left-side signing;
- The **fourth (4.) category** enables only right-side signing.

You can check the trustee authorizations that is currently using Hal E-Bank, by clicking the button next to the name of account owner (Picture 43).

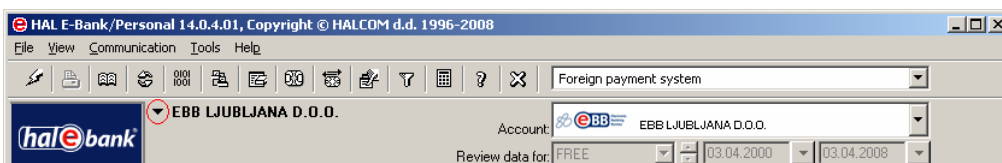

**Picture 43: Displaying trustee authorizations**

**Data on the account owner and on the trustee for the selected account** (Picture 44) is displayed. The authorizations for the trustee, who is currently using the Hal E-Bank program, are displayed for the selected account.

- Navigation:** A "back" button with a left-pointing arrow.
- Title:** "Data on the account owner and on the trustee for the selected account."
- Data on the account owner:**
  - Name: EBB LJUBLJANA D.O.O.
  - Address: TRŽAŠKA 118 LJUBLJANA
  - Phone: 123456789
  - Fax: 123456789
  - Register number: 1545245
  - Tax number: 85458785
- Data on the trustee for the account:**
  - Trustee's smartcard number: 432724
  - View certificate (dropdown menu)
  - Signing:
    - No. of left signatures: 0
    - No. of right signatures: 1
- Authorizations for the account:**
  - data entry
  - batches preparation
  - signing
  - data sending
  - reviewing
  - administration
  - signature category [1]
- Work with the files:**
  - file import
  - signing
  - file sending
  - files reviewing

**Picture 44: Data on the account owner and on the trustee for the selected account**

You can leave the review of authorizations by clicking the button **back**.

## 7 Everyday activities

---

### 7.1 Selecting payment type

Hal E-Bank offers transactions in domestic payment system (DPS), foreign payment system (FPS) and foreign payments (FP). These options are available in the toolbar, above the **Account** field (Picture 45, outlined in red).

By clicking the arrow to the right of the selection field, a drop-down menu will open, where you can select the required type of transaction. In the selection field, the selected type of business will show up. All further activities will be related to the selected type of business.

---

**The selection of a type of business influences the folder content, which is displayed. If you can not find a certain document, first make sure that you the correct type of business is selected.**

---

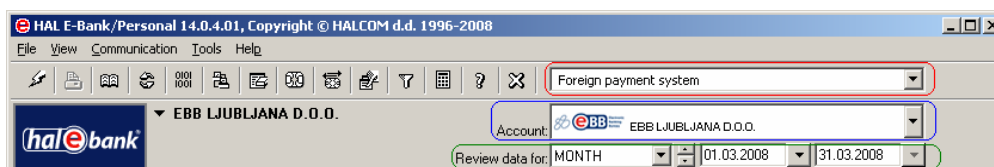

**Picture 45: Payment type, account and review period**

Types of business that you can choose from are related to trustee authorizations by the bank. Authorization changes can only be arranged with your bank.

### 7.2 Selecting an account

You can have multiple accounts open with a specific bank or with multiple banks for different companies. The data is processed for each account separately. All presented data relate to the account displayed in the upper right corner of the screen, in the **Account:** field (Picture 45, outlined in blue).

Another account can be selected by clicking the arrow to the right of the selection field. A drop-down menu of accounts will open, which you can access with digital certificate you are using at that moment. Bank accounts are accompanied by banks' logos. An account is selected by clicking it. The selected account will appear in the selection field. All subsequent actions are related to the selected account.

---

**The account selection influences the presented folder content. If you can not find a certain document, first make sure that the correct account is selected.**

---

If you don't have the authorization to work with currently active folder for a selected account, a notification will appear in the folder instead of data. This notification will contain data on the authorized person and his

authorizations. You must select the appropriate folder taking into account the displayed authorizations.

## 7.3 Defining period for data review

By limiting the time period, only data related to a specific time period is displayed. The time period can only be defined in certain folders, in the **Data review** field (Picture 45, outlined in green).

If you would like to display all documents in the selected folder for a selected day, week or month, select **DAY**, **WEEK** or **MONTH** in the first field. Then, by clicking the arrow to the right of that field, you can change the period for a previous or next day, week or month.

The other option for selecting a period is a direct selection of the start and end date. In the first field, select **FREE**, then select the start and end date.

The two options, defining time period and filtering (chapter **7.5 - Filtering document folders**), are mutually exclusive. If the filter is activated, then the fields for defining time period are colored grey. If despite this you would like to display all documents for the selected period, first remove the filter and set a required period as a filter parameter.

## 7.4 Working with document folders

Each line, displayed in the central part of the Hal E-Bank program, represents one document: payment order, batch, transaction, statement, notification, file, form etc. In each line, only the basic data, necessary for identification of individual document, is displayed. The content of this part of the window changes depending on the currently selected folder (Preparation of payment orders, Transactions review etc.), currently selected account, time period, and filter. The details on individual document can be reviewed by mouse clicking of the document, followed by clicking **Open**, **Review** or **Details**, depending on the currently displayed folder.

If there are too many columns to be displayed on one screen, you can use a scrollbar for reviewing, located on the bottom edge of the sub window. You can change the width of individual column by moving the mouse pointer to the border between the fields with names of neighboring columns. When a mouse pointer changes its shape, form the border with a left mouse button, so that the left column gets wider or narrower as you require.

### 7.4.1 Selecting folder

In order to achieve more transparency, the folders are combined into groups: **Preparation**, **Delivery**, **Review**, **Archive** and **Info**. The group names are located on the left side and equipped with images for easier recognition as well as displayed on a darker surface. When you click a folder group, a list of folders from the selected group will appear below it. The folder names are also equipped with images for easier recognition and are shown on a brighter surface. The presented folders are dependant on the selected type of business.

If you would like to select a folder, which belongs to a currently open group, click the image or folder name. If you would like to select a folder, which doesn't belong to a currently open group, first click the image or

group name, to which it belongs, and then click the image or selected folder.

The colors of the presented images or folder names have the following meaning:

red folder name:	Currently displayed (active) folder,
grey image and name:	You don't have the authorization to work with this folder,
black folder name:	You have the authorization to work with this folder.

## 7.4.2 Selecting multiple items

Many times, we would like to conduct a certain function for multiple documents simultaneously.

In order to mark multiple lines on the screen, use the buttons **<Shift>** and **<Control>**. By using the **<Control>** button, you can select the lines (e.g. payment orders or transactions), not listed one after another. The required lines can be selected by holding the **<Control>** button and then marking them with the left mouse button individually. All selected lines will be displayed as bold.

By using the **<Shift>** button, you can select the lines, which are listed successively. With a left mouse button, click the first line, hold the **<Shift>** button and click the required last line. All lines between the first selected and including the last line will be displayed as bold.

If there are too many lines to be displayed on one screen, when searching you can use a scrollbar which located on the right edge of the sub window.

## 7.4.3 Changing the order of documents in folders

You can change the order, in which the lines containing document's data are displayed in each folder, by clicking the field, which contains the data name in a specific column. In the payment order preparation folder, you can for example, sort the displayed lines by the amount. This is done by clicking the field, which contains the title **Amount** (Picture 46). If you click the same field again, the lines will be sorted in the opposite order.

Amount ▲
=154,00
=171,00
=435,00
=675,00
=1.522,00
=1.547,00
=2.323,00

**Picture 46: Order of documents in folders**

The order, in which lines are sorted according to values in a selected column, is marked by triangles/arrows, which are directed upwards or downwards. They are displayed to the right of the name of the column, according to which the lines are sorted.

## 7.5 Filtering document folders

When dealing with a large amount of documents, changing the order of lines on a list is not sufficient any more. In such cases, you can use filters for limiting the values of certain data (e.g. payment order amount) to a certain interval or even to a selected value.

When the filter is activated, only the documents meeting the filter criteria, will be displayed in the active folder. In other words, the filter hides each document, which doesn't correspond to any of the defined criteria. This, of course, doesn't mean that the document is not in the database – the document is just not displayed.

The filters also represent a simple tool for executing queries and in addition they increase the data transparency.

The filters are different in different folders, since the documents contain different data by which to filter it. However, the basic methods and procedures for using filters are the same. In continuation, the procedures common to all filters are described first, and after that the specific filters, depending on the selected folder, are described.

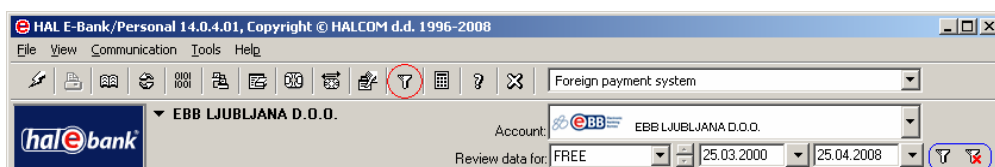

**Picture 47: Activated data filtering**

If the folder displayed on the screen contains an activated filter, two buttons are visible to the right of the **Data review:** button: **Change filter parameters** and **Remove filter** (Picture 47, outlined in blue). If the folder doesn't contain an activated filter, these buttons are invisible.

### 7.5.1 Activating a filter

When starting the program, the filter is deactivated.

In the currently active folder, you activate a filter by clicking **Filter** in the toolbar (Picture 47, outlined in red), or by selecting **Filter** from the **Tools** menu. The filter can only be activated in folders, which enable data filtering: **Preparation/Orders**, **Archive/Orders** and **Review/Transactions**.

The window for entering filter parameters will open (Picture 48). The window differs according to the folder, which you would like to filter.

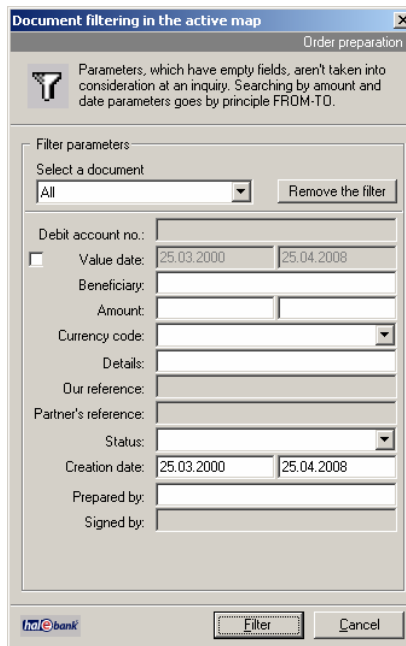

**Picture 48: Filter parameters**

Enter the filter parameters or the limit values you would like to use for filtering documents.

Empty fields don't influence the filtering – all values suit them.

By clicking the **Filter** button, you confirm the entered criteria and therefore activate the filter, while by clicking **Cancel**, you cancel the entered parameters.

After the activation, the filter remains active and the folder remains filtered until you change the filter or exit the Hal E-Bank program. If, for example, with an activated filter in **Preparation/Orders** folder you continue to work with **Review/Transactions** folder, where among other activities you can also change a filter, and then return to **Preparation/Orders** folder, the latter will still be filtered in the same way as when you left it.

## 7.5.2 Changing filter parameters

If a filter in the folder, you are currently working with, is already activated, you can change it by clicking **Change filter parameters**  and by entering new limitations and/or removing the old ones.

## 7.5.3 Removing the filter

If a filter is activated in the folder, you are currently working with, you can remove it by clicking the **Remove filter** button. 

When you activate a filter of the same folder next time, you will be offered the same criteria that were used for the last filtering. The last entered and confirmed criteria are saved even after removing the filter, but only until you exit the Hal E-Bank program.

## 7.5.4 Filtering orders in preparation

The window for entering filter parameters into the *Preparation/Orders* folder filter is displayed above (Picture 48). The folder can be filtered according to the following parameters:

- **Select a document** – select a type of document from a drop-down menu (foreign payment order or European foreign payment). The selection **All** encompasses all documents.
- **Value date** – you can change the start and end date only if the field to the left of the value date is marked.
- **Beneficiary** – enter a sequence of characters from beneficiary's name – payment receiver.
- **Amount** – enter the lowest and the highest amount. The empty field for the lowest amount is treated as value 0, while the empty field for the highest amount means that the amount is not limited.
- **Purpose** - enter a sequence of characters from the purpose of a transfer.
- **Our reference** – enter your reference.
- **Partner's reference** – enter partner's reference.
- **Status** – select a status from a drop-down menu. An empty field encompassed all status.
- **Creation date** – enter the start and end date.
- **Prepared by** – enter the first few characters of a name of the person, who created the document.
- **Signed by** – enter the first few characters of a name of the person, who signed the document.

## 7.5.5 Filtering archived orders

The window for entering conditions into the *Archive/Orders* folder filter is shown below (Picture 49). The folder can be filtered according to the following parameters:

- **Select a document** - select a type of document from a drop-down menu (foreign payment order or European foreign payment). The selection **All** encompasses all documents.
- **Value date** - enter the start and end date.
- **Beneficiary** – enter a sequence of characters from beneficiary's name – payment receiver.
- **Amount** - enter the lowest and the highest amount. The empty field for the lowest amount is treated as value 0, while the empty field for the highest amount means that the amount is not limited.
- **Purpose** - enter a sequence of characters from the purpose of transfer.
- **Our reference** – enter your reference.

- **Partner's reference** – enter partner's reference.
- **Status** - select a status from a drop-down menu. An empty field encompassed all status.
- **Creation date** – you can change the start and end date only if the field to the left of the creation date is marked.
- **Prepared by** – enter the first few characters of a name of the person, who created the document.
- **Signed by** – enter the first few characters of the name of a person, who signed the document.

**Picture 49: Filtering Archive/Orders**

## 7.5.6 Filtering transactions

The window for entering conditions into the *Review/Transactions* folder filter is shown below (Picture 50). The folder can be filtered according to the following parameters:

- **Select a document** - select a type of document from a drop-down menu. The only parameter *Transactions* is selected.
- **Currency code** – select the currency you want to search for.
- **Booking date** – enter the start and end date.
- **Value date** - you can change the start and end date only if the field to the left of the value date is marked.
- **Rejected orders** – there are three options available: included, not included and rejected orders only. If you select rejected orders only, you can not filter according to type of booking entry nor according to name (these fields are grayed out).
- **Booking entry type** – select a booking entry type from a drop-down menu. An empty field encompasses all types of booking entry.
- **Amount** - enter the lowest and the highest amount. The empty

field for the lowest amount is treated as value 0, while the empty field for the highest amount means that the amount is not limited.

- **Name** – enter the sequence of characters from a name.
- **Purpose** - enter the sequence of characters from a transfer purpose.
- **Our reference** – enter your reference.
- **Partner's reference** – enter partner's reference.

Document filtering in the active map

Transactions review ...

Parameters, which have empty fields, aren't taken into consideration at an inquiry. Searching by amount and date parameters goes by principle FROM-TO.

Filter parameters:

Select a document:  
Transactions [v] Remove the filter

Debit account no.:  
Currency code: [v]  
Booking date: 25.03.2000 25.04.2008  
Value date: 25.03.2000 25.04.2008  
 Rejected orders are included

Booking entry type: [v]  
Amount: [ ] [ ]  
Name: [ ]  
Details: [ ]  
Our reference: [ ]  
Partner's reference: [ ]

hnl@bank Filter Cancel

**Picture 50: Filtering *Review/Transactions***

## 8 Address book of beneficiaries and their accounts

The address book of beneficiaries and their accounts simplifies the entry of data into payment orders. You can enter a business partner data through the user interface, integrated into the application. When installed, the address book already contains only data on commercial banks and savings-credit departments.

You can open the address book in the menu **Tools, Address book** or by clicking the icon **Address book of beneficiaries and their accounts** in the toolbar.

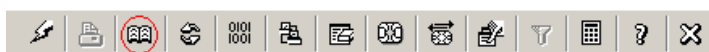

The address book will also open when entering the first letter of a payment beneficiary's name in any payment order.

The list of entered beneficiaries be displayed (Picture 51). You can look up the individual beneficiary by entering a name into the **Beneficiary name** field. You can enter only the initial letter – only beneficiaries whose names begin with this letter will appear. Furthermore, you can search for beneficiary by entering its account into the **User's account** field. The scrollbar on the right side of the screen will help you find an individual beneficiary.

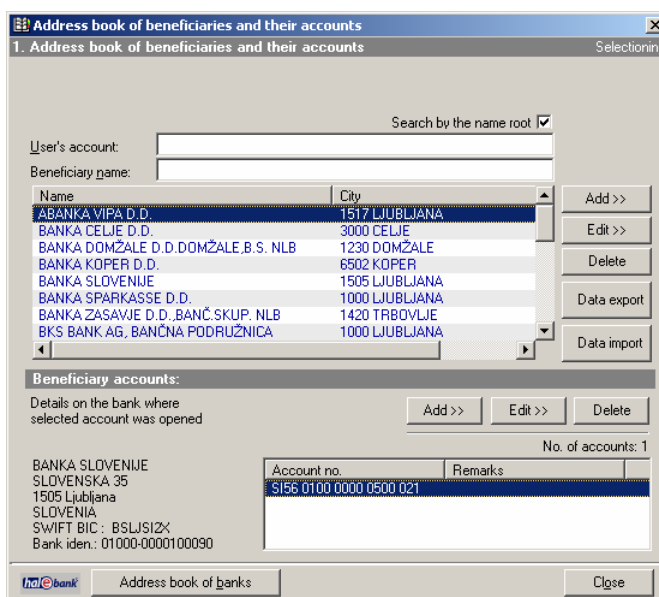

**Picture 51: Address book of beneficiaries and their accounts**

Choose a beneficiary by clicking the name. Selected beneficiary is highlighted. List of beneficiary's accounts (**Beneficiary accounts**) is in the bottom window. If the individual beneficiary has multiple accounts, the individual account can be chosen by clicking it. The selected account will be highlighted.

## 8.1 Entering a new beneficiary into the address book

### 8.1.1 Entering beneficiary's data into address book

The procedure for entering a new beneficiary is as follows:

1. Open the **Address book of beneficiaries and their accounts**.
2. Click the **Add >>** button to the right of the beneficiaries' names list (Picture 52).

Picture 52: Entering a new beneficiary

3. The dialogue box for entering new beneficiary data will open (Picture 53). Enter the name, address and city of the beneficiary. When this data is entered, the **OK** button will be highlighted. Save entered data by clicking **OK** or you can cancel the entry by clicking **Cancel**. You can enter a maximum of 70 characters for the name and also a maximum of 70 characters for the beneficiary's address.

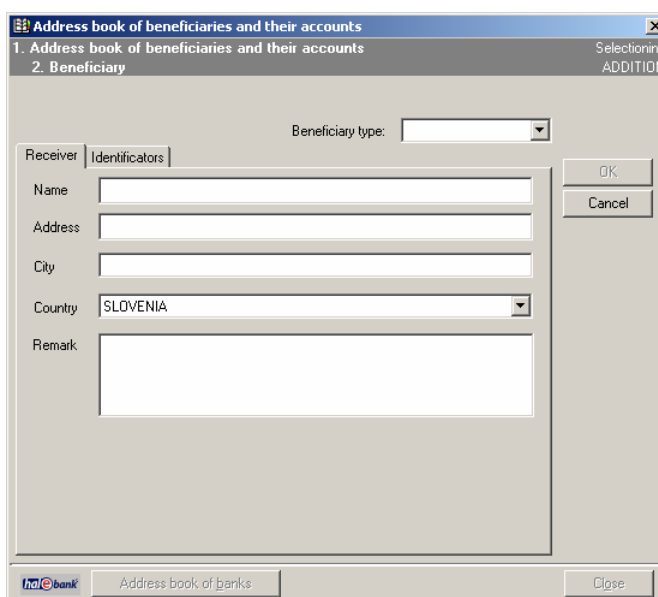

Picture 53: Entering a new beneficiary 2

4. A newly entered beneficiary will be highlighted on the list of beneficiaries. A beneficiary account must also be entered.

### 8.1.2 Entering beneficiary's domestic account

You can add the beneficiary's account to the address book if the basic data about the beneficiary is already saved (chapter **8.1.1 - Entering**

### ***beneficiary's data into address book).***

The accounts of beneficiaries can be entered into the address book in the BBAN or IBAN format. The account in the IBAN format is composed of three sections:

- two letter characters – country's label by ISO standard (SI for Slovenia),
- two numeric control characters (56 for Slovenia) and
- 15 numeric characters composed of the bank's number and a client's number (BBAN account format).

You can transfer the accounts of beneficiaries from the address book into the European payment order SEPA01 only in the IBAN format. The accounts entered into the address book in the BBAN format can be converted into IBAN form (chapter **8.5 - Converting accounts from BBAN into IBAN format**).

The procedure for adding beneficiary's account is as follows:

1. Open the ***Address book of beneficiaries and their accounts***.
2. Find the beneficiary whose account you want to enter. The selected beneficiary is highlighted.
3. Click the bottom left button ***Add >>*** in the bottom part of the address book window ***Beneficiary's accounts*** (Picture 54).

**Picture 54: Entering beneficiary account**

4. The dialogue box for entering the new beneficiary's account will open (Picture 55). Select the option ***Domestic account*** (the default value). Enter the new beneficiary's account. The account may be entered without any spaces and – characters, as the program will correct the structure of the account by itself. The fields ***Model*** and ***Reference*** don't need to be filled out. When this data is entered, the ***OK*** button displays in bold. Validate or cancel the data entry by clicking the corresponding button ***OK*** or ***Cancel***.

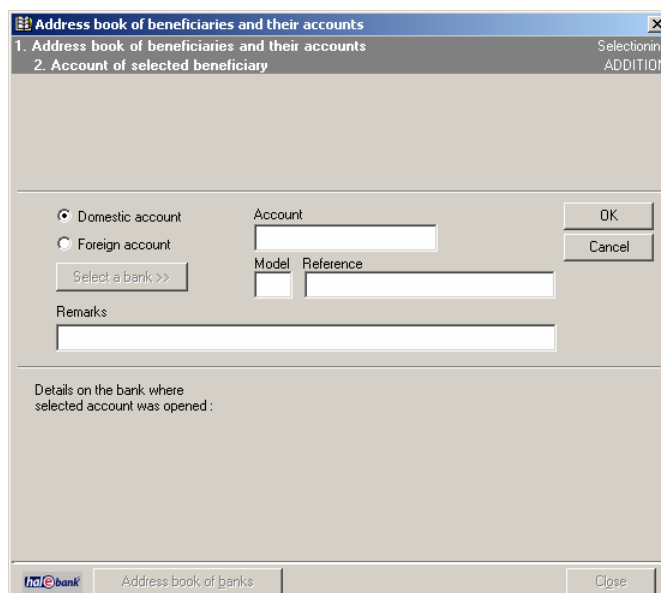

**Picture 55: Entering a domestic account**

5. The newly entered beneficiary will be displayed on a list of beneficiaries and will appear in bold letters. Its account is displayed in the bottom window (***Beneficiary's accounts***).
6. If you would like to enter multiple accounts for one beneficiary, re-select the beneficiary and repeat the procedure for adding beneficiary's account. You can add an additional account for any beneficiary, even for the one that has been in the address book for some time already.

### 8.1.3 Entering beneficiary's foreign account

You can add the beneficiary's foreign currency account to the address book, if the beneficiary's basic data is already saved (chapter **8.1 - Entering a new beneficiary into the address book**).

The accounts of beneficiaries can be entered into the address book either in the BBAN or IBAN format. The account in the IBAN form is composed of three sections:

- two letter characters – country's label by ISO standard (SI for Slovenia),
- two numeric control characters (56 for Slovenia) and
- 15 numeric characters composed of the bank's number and the client's number (BBAN account format).

The procedure for adding the beneficiary's foreign currency account is as follows:

1. Open the Address book of beneficiaries and their accounts.
2. Look up the beneficiary whose account you want to enter. Click it. The selected beneficiary will appear in bold.
3. Click the bottom right button **Add >>** in the bottom part of the address book window **Beneficiary account** (Picture 54).

- The dialogue box for entering the new beneficiary's account will open. Choose the option **Foreign currency account**, and then click **Select bank** (Picture 56, marked in red).

**Picture 56: Entering a foreign account**

- The **Address book of banks** opens (chapter **8.8 - Address book of banks**). From the list, select the bank, where the beneficiary has an open account. You can enter the initial letters of the bank's name in the **Bank's name** field and therefore limit a number of displayed banks. Click the bank. The selected bank will be highlighted. Click **Select**.
- Return to the window for entering the beneficiary's foreign currency account (Picture 56). Enter the beneficiary's account into the **Account number** field. The account may be entered without spaces and »-« characters, as the program will correct the structure of the account by itself. Validate or cancel the data entry by clicking the corresponding button **OK** or **Cancel**.
- The newly entered beneficiary will be displayed on the list of beneficiaries in bold. Its account is displayed in the bottom window (**Beneficiary accounts**).
- If you would like to enter multiple accounts for one beneficiary, re-select the beneficiary and repeat the procedure for adding a beneficiary's account. You can add the additional account for any beneficiary, even for the one that has been in the address book for some time already.

#### **8.1.4 Entering beneficiary's identifiers**

Identifiers of the individual beneficiary also can be added to the Address book of beneficiaries and their accounts. Identifiers of the beneficiary can be added to the address book, when the basic data about the

beneficiary has already been saved.

The procedure for adding a beneficiary's identifiers is the following:

9. Open the Address book of beneficiaries and their accounts.
10. Look up the beneficiary for whom you want to add identifiers. Click on it. The selected beneficiary will be highlighted.
11. Click the **Add >>** button to the right of the beneficiaries names list. Select the second tab – **Identifiers** (Picture 57 and Picture 58, marked in red). You can enter the identifiers for a legal entity or an individual.

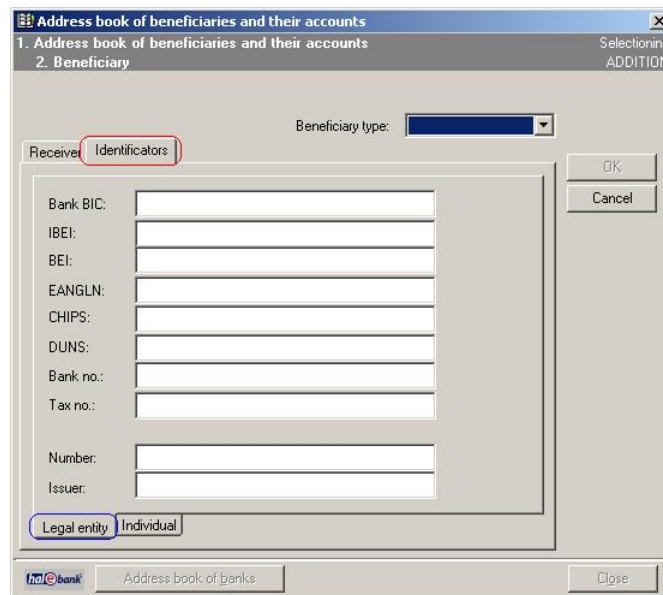

**Picture 57: Entering legal entity identifiers**

- Choose the **Legal entity** tab to enter identifiers of a legal entity (Picture 57, marked in blue). You can enter the BIC of the bank, IBEL, BEI, EANGLIN, CHIPS, DUNS, bank number, tax ID number or the number of any document and its publisher.
- Choose the **Individuals** tab for entering identifiers of an individual (Picture 58, marked in blue). Click on the arrow by the field **Type of identifier**. You can choose the following identifiers: driver's license number, customer/client number, social security number, alien registration number, passport number, tax ID number, identification card number, employee identification number, date of birth or other identification numbers.

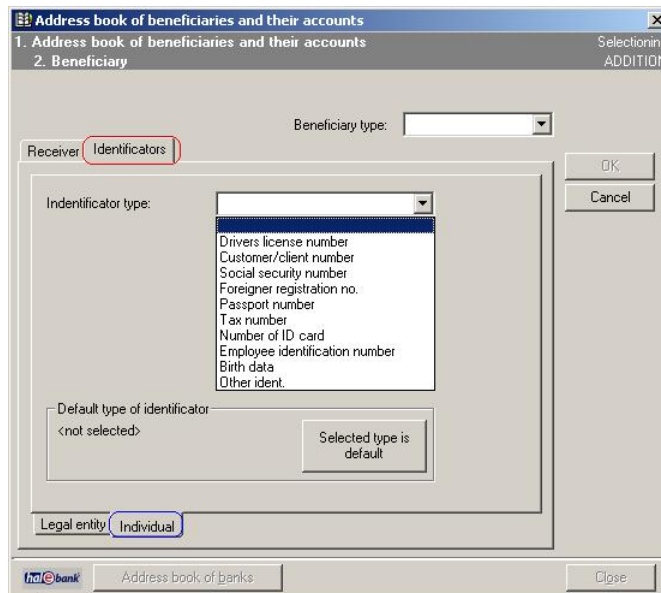

**Picture 58: Entering individual's identifiers**

Only one identifier of an individual can be transferred into the European payment order SEPA01. The default identifier for the individual is verified by clicking the button ***Selected type default.***

## 8.2 Entering sender identifiers

You can also enter the identifiers of the sender. Enter: ***Tools*** → ***Sender's identifiers.*** The window for entering identifiers pops up.

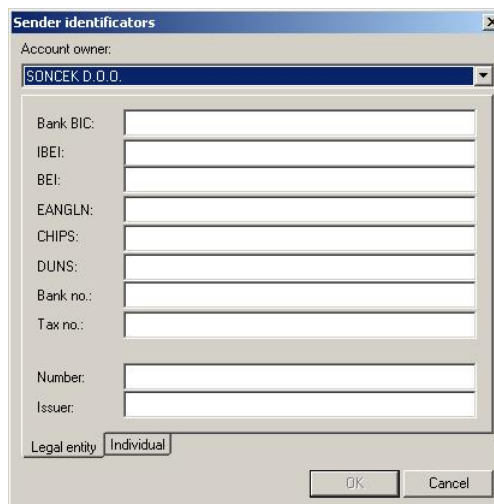

**Picture 59: Entering sender identifiers**

Determine the account, for which you want to enter identifiers in the ***Account owner*** field. The procedure for entering these identifiers is the same as entry of the beneficiary's identifiers.

## 8.3 Correcting data already saved in address book

### 8.3.1 Editing beneficiary's data

The procedure for editing the beneficiary's data is as follows:

1. Open the **Address book of beneficiaries and their accounts**.
2. Find the beneficiary whose data you want to correct. Click it. The selected beneficiary will be highlighted.
3. Click the **Edit** button in the displayed window next to the list of beneficiaries (Picture 60, marked in red).

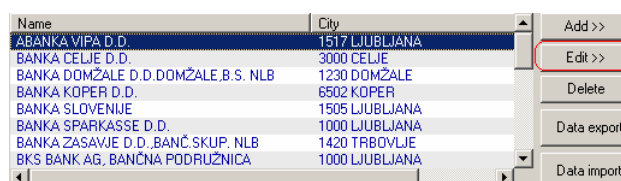

**Picture 60: Editing beneficiary information**

4. The dialogue box for changing the beneficiary's data will pop up (Picture 53). The window consists of the same fields as the window for entering a new beneficiary.
5. Correct the content of the fields.
6. Accept the changes of data by clicking **OK**. If you don't want to save the changes, click the **Cancel** button.

### 8.3.2 Editing beneficiary's account

The procedure for changing the beneficiary's account is as follows:

1. Open the **Address book of beneficiaries and their accounts**.
2. Find the beneficiary whose account you want to change. Click it. The selected beneficiary will be highlighted.
3. The bottom window (**Beneficiary accounts**) will display all the accounts of the selected beneficiary, which are already entered into the address book. If the list contains two or more accounts, mark the account you would like to change.
4. Click the **Edit>>** button next to the list of the selected beneficiary's accounts (Picture 61).

**Picture 61: Editing beneficiary account**

5. The dialog box for changing the beneficiary account data will pop up (Picture 55). This window consists of the same fields as the window for entering a new beneficiary's account.
6. Correct the content of the beneficiary's account data.

7. Click the **Ok** button, if you would like to save the changed data into the address book. If you don't want to save the changes, click the **Cancel** button.

## 8.4 Deleting beneficiary and beneficiary accounts from address book

If you would like to delete the beneficiary's data (including the data on beneficiary accounts) from the address book, follow the next steps:

1. Open the **Address book of beneficiaries and their accounts**.
2. Find the beneficiary you would like to delete. Select the beneficiary. The selected beneficiary will be highlighted.
3. Click the **Delete** button next to the list of beneficiaries (Picture 62).

**Picture 62: Deleting beneficiary and beneficiary accounts**

4. The window containing data on the selected beneficiary and beneficiary accounts will appear.
5. You can finally confirm the data and selected beneficiary's accounts deletion by clicking **Yes**. The deletion can be revoked by clicking **No**.

---

**Once the beneficiary is deleted from the address book, you can not recall the information back. The data on all beneficiary accounts is also deleted. Please, make sure that you really want to delete the selected beneficiary.**

**If you want to use the deleted beneficiary again later, you will have to re-enter all of beneficiary data again, including the data on beneficiary accounts.**

---

### 8.4.1 Deleting beneficiary account from the address book

The procedure for deleting the individual account of the beneficiary is as follows:

1. Open the **Address book of beneficiaries and their accounts**.
2. Find the beneficiary, whose account you want to delete. Select the beneficiary. The selected beneficiary will be highlighted.
3. The bottom window (**Beneficiary accounts**) will display the accounts of the selected beneficiary, which are already in the address book. If the list of beneficiary accounts contains two or more accounts, mark the one you would like to delete.

- Click the **Delete** button next to the list of the selected beneficiary's accounts (Picture 63).

**Picture 63: Deleting beneficiary account**

- The window containing the beneficiary data and data on the selected account will pop up. You finally confirm the deletion of the selected beneficiary's account data by clicking **Yes**. The deletion can be revoked by clicking **No**.

---

**Once the beneficiary accounts are deleted from the address book, you can not recall them back. If you want to use the deleted beneficiary account again later, you will have to re-enter it again.**

---

## 8.5 Converting accounts from BBAN into IBAN format

The account in the IBAN form is composed of three sections:

- two letter characters – country's label by ISO standard (SI for Slovenia),
- two numeric control characters (56 for Slovenia) and
- 15 numeric characters composed of the bank's number and the client's number (BBAN account format).

You can transfer the beneficiaries' accounts from the address book into the European payment order SEPA01 only in the IBAN format.

The accounts, entered into the address book in the BBAN format, can be converted into the IBAN format. Use the service program **Conversion of BBAN accounts into IBAN form**.

The procedure for converting the accounts from the BBAN into IBAN format is as follows:

- Enter menu **Tools → Service programs** in Hal E-Bank program. Select **Conversion of BBAN accounts into IBAN form**.
- The window with program description will pop up (Picture 64):

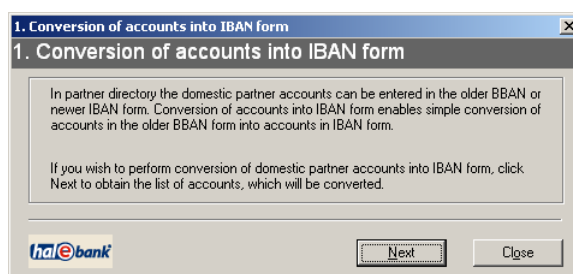

**Picture 64: Starting AccountConverter.exe**

- After clicking **Next**, the window with a list of all accounts in the BBAN format in the local address book, will appear (Picture 65). You can select the accounts to be converted into the IBAN format. By clicking

the **Other accounts** button, a list of all accounts in the IBAN format in the local address book, will pop up.

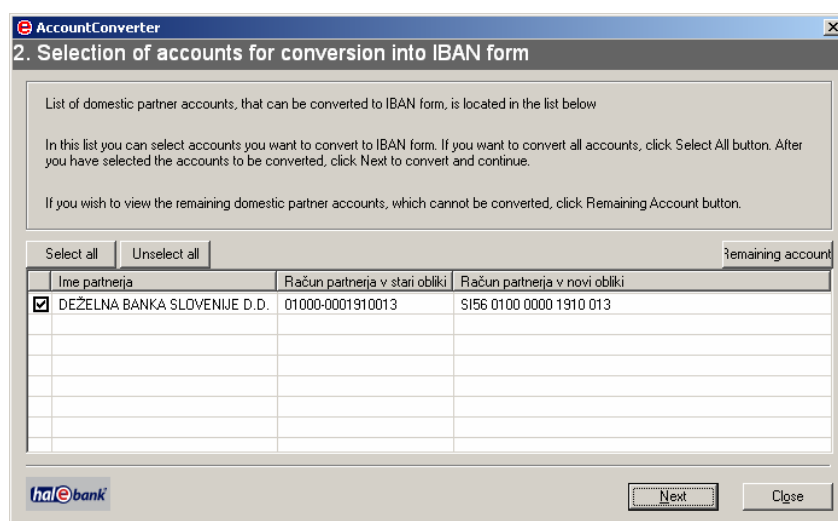

**Picture 65: List of accounts in BBAN format in local database**

4. After clicking **Next**, the program converts the selected accounts into the IBAN format. The window containing a message on successful conversion of the selected accounts into the IBAN format will follow. The program reports the error in case of problems. The message includes descriptions of errors (Picture 66).

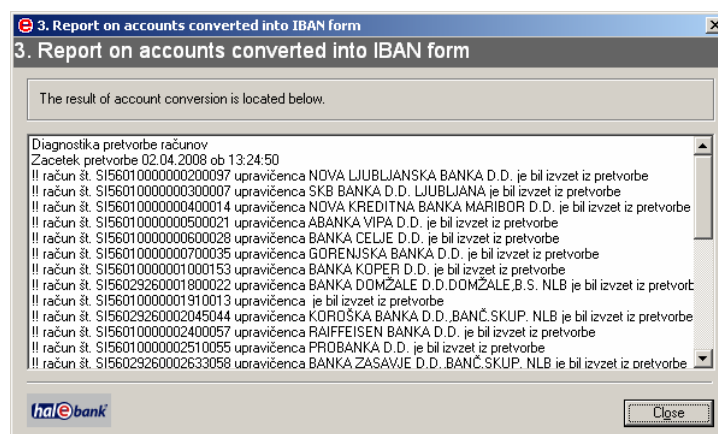

**Picture 66: List of errors in conversion**

## 8.6 Importing data on beneficiaries and their accounts into address book

You can import data from a text (ASCII) file, which was prepared in advance, into the address book of beneficiaries and their accounts. The format of the import/export file is described in the chapter **21.1.4 - The Address book import/export data-file format**.

The Hal E-Bank program records the data on payments beneficiaries and their accounts of imported payment orders into the file `Beneficiaries.txt`. The file is created in the Hal E-Bank's installation folder. Only the data on the beneficiaries who are not yet in the address

book of beneficiaries and their accounts is saved. Data on new beneficiaries and their accounts can be imported into the address book.

The procedure for importing the data on new beneficiaries and their accounts is described in chapter 20.3 - *Importing beneficiary information of imported orders* into Address book of beneficiaries and their accounts .

## 8.7 Exporting data on beneficiaries and their accounts from address book

The data on beneficiaries and their accounts can also be exported from the address book. The data is saved in a text file, which is written in the ASCII format.

1. Open the **Address book of beneficiaries and their accounts**. Enter **Tools, Address book** or click the icon **Address book of beneficiaries and their accounts** in the toolbar.

The address book also will open when entering the initial letter of the beneficiary's name in any of the payment orders.

2. Click the **Data export** (Picture 67, outlined in red).

**Picture 67: Exporting address book data**

3. The standard **Save** window will open. Specify the name of the file where you would like to save the exported data. Confirm by clicking **Save**.
4. The data on beneficiaries and their accounts is exported into the file with the selected name.

The successfully exported data on beneficiaries and their accounts is not deleted from the address book.

## 8.8 Address book of banks

The address book of banks enables to add banks and also to delete and change the data for additionally entered banks.

Enter the Address book of banks by clicking the **Address book of banks** button on the bottom of the window (Picture 51).

The Address book of banks will pop up (Picture 68). Select the bank by clicking it. The bank's name is written in bold and the bank's details are displayed in the bottom left corner of the window.

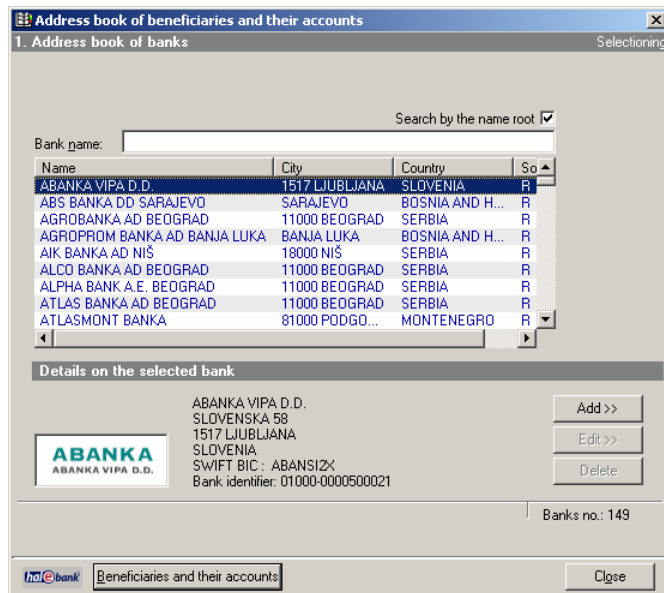

**Picture 68: Address book of banks**

The data for the pre-entered banks can not be deleted or changed. These banks are marked with an R in the *Source* column.

### 8.8.1 Adding new bank into Address book of banks

The procedure for adding a new bank into the Address book of banks is as follows:

1. Click **Add>>** (Picture 68). The dialogue box for entering the bank's data will pop up (Picture 69).

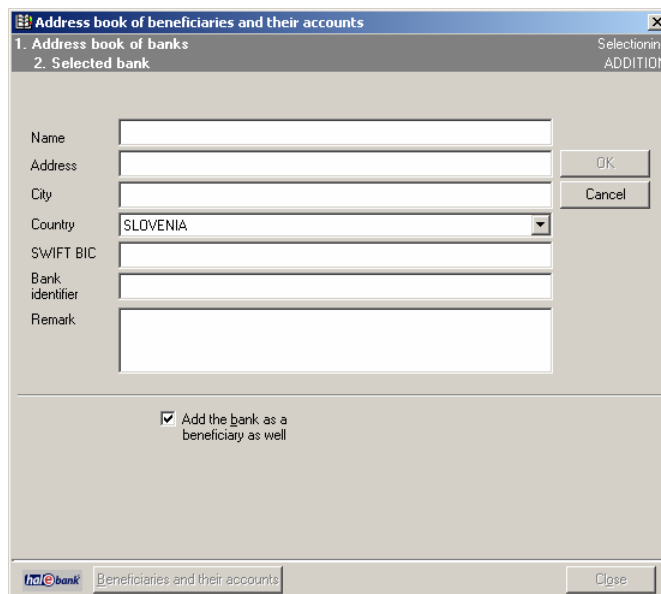

**Picture 69: Entering a new bank**

2. Enter the required data. Write the bank's 11-digit international identification code into the **SWIFT BIC** field. Write the bank's account number into the field **Bank identifier**. You may also

write the note/comment, up to 140 characters long, into the **Note** field.

Mark the field ***I want to add the bank also as the beneficiary***, if you would like to have the bank on the list of beneficiaries. Every pre-entered bank (marked with an R on the list of banks) is the beneficiary as well.

3. Confirm the entry by clicking the **OK** button. You can also revoke the entry by clicking **Cancel**.

---

**The added bank is marked with the letter U in the *Source* column of the Address book of banks.**

---

## 8.8.2 Editing information on added bank

Only the data of the additionally entered banks, which means the banks marked with the value **U** in the **Source** column, can be changed.

The procedure for changing the entered bank data is as follows:

1. Open the **Address book of banks**.
2. Find the bank whose data you would like to change. Click it. The selected bank will be highlighted.
3. Click the **Edit>>** button (Picture 68). The window for changing the bank's data will open. The difference between this window and the one for entering bank's data (Picture 69) is that the entry of the bank's data into the address book of the beneficiaries is disabled here.
4. Correct the data. Confirm the change by clicking the **OK** button or revoke it by clicking **Cancel**.

## 8.8.3 Deleting added bank from address book

Only the additionally entered banks, which means the banks marked with the value **U** in the **Source** column in the Address book of banks, can be deleted.

The procedure for deleting the additionally entered banks from the Address book of banks is as follows:

1. Open the **Address book of banks**.
2. Find the bank you want to delete. Click it. The selected bank will be highlighted.
3. Click **Delete**. Confirm the deletion with **Yes**. The deletion can be revoked by clicking **No**.

---

**Once you delete the bank's data from the address book, you can not recall it back. If you would like to use the deleted bank again later, you will have to re-enter the data.**

**If you have entered the bank as a beneficiary as well, according to the described procedure you only delete it from the Address book of banks and you may still use it as a beneficiary.**

---

## 9 Payment orders

The payment orders processing is conducted through the following steps: data entry, batch creation, batch signing and sending documents to the bank. Each step can be performed only by an authorized person with suitable authorizations.

In foreign payment system, Hal E-Bank enables operations with the following payment orders:

- Foreign payment order VP70,
- European payment order MT103+,
- European foreign payment SEPA01.

The screens for entering data into the payment orders are similar to the actual payment orders. The sender's data (your data) is automatically filled into the appropriate payment order fields.

When entering the data into the payment order fields, you can move between the fields by clicking the desired field or by using the standard keyboard keys for moving through the text:

- <Tab>** ..... move to the next field,
- <Shift>+<Tab>** ..... move to the previous field,
- <End>** ..... move to the end of the field,
- <Home>** ..... move to the beginning of the field,
- arrow left **<←>** ..... move to the previous sign in the field,
- arrow right **<→>** ..... move to the next sign in the field,
- <Backspace>** ..... delete the sign to the left of the indicator,
- <Delete>** ..... delete the sign to the right of the indicator.

The colors of payment orders in the preparation folder are as follows:

Color of payment order in the preparation of payment orders folder	The payment order (PO) status	Description in the "Status" column
Green	PO ready	READY
Blue	PO with error	WITH ERROR
Red	Signed PO	SIGNED
Violet	PO sample (template)	TEMPLATE
<b>Marks in the first column of the folder for preparation of the payment orders</b>		
N		Urgent PO
?		PO with error

A payment order can be bound into a batch only after it was correctly completed (the correctly completed payment order is displayed in green color, with the status »**READY**«). When a batch is equipped with all necessary signatures, it can be sent to the bank.

Payment orders can be dated in advance.

## 9.1 Order for payment abroad - VP70

The order for payment abroad VP70 replaced the order 1450. It is used for all payments abroad.

### 9.1.1 Entering new order - VP70

**It is recommended that all data for beneficiaries abroad doesn't contain "č/š/ž" characters.**

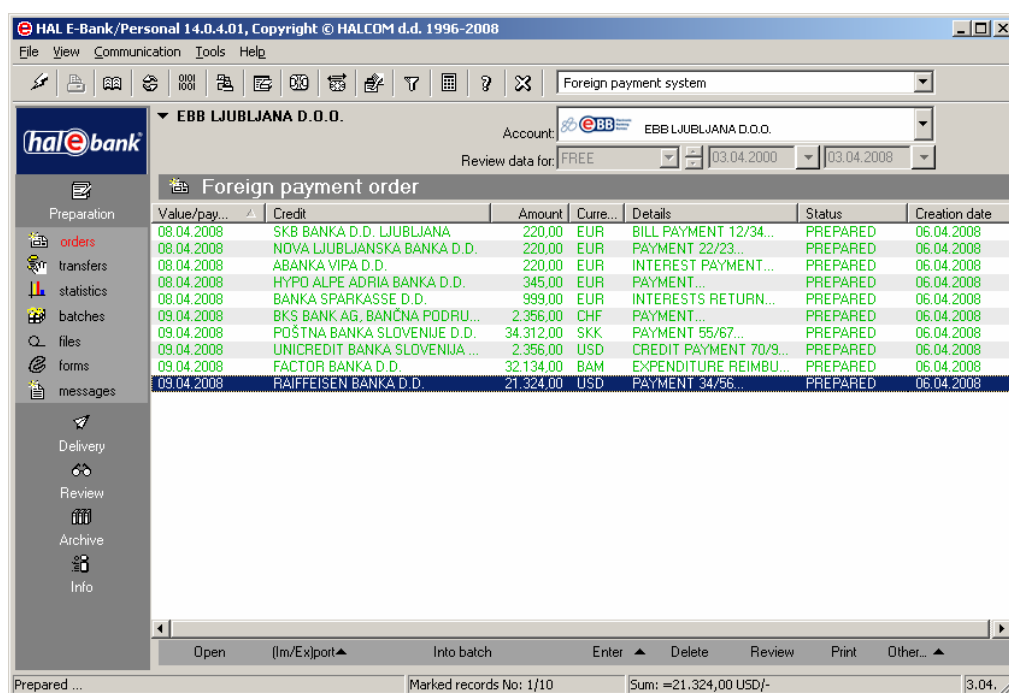

**Picture 70: Folder *Preparation/Orders***

The procedure for entering the VP70 payment order is as follows:

1. Open the **Preparation/Orders** folder by clicking **Preparation** in the left part of the window and then click **Orders** below it. A list of payment orders, which you already prepared, will pop up (Picture 70). If there are no prepared payment orders, the list is empty.
2. Click **Enter**▲
3. Select **Foreign payment order - VP70**.
4. The VP70 payment order will open (Picture 71).

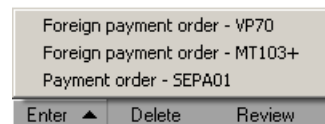

**Picture 71: Foreign payment order – VP70**

- The sender's data (your data) is automatically entered into adequate fields of payment order (name, address, city and bank account).
- In the **Beneficiary** field, enter the data on beneficiary. You can type the beneficiary's country or you can select it from a drop-down menu, which opens when clicking [...]. The beneficiary's account can be stated in the BBAN format as well. The program will verify the structure of a given account only when you type a country code (the IBAN account format).

You can also transfer a beneficiary's data from the address book. You can open the **Address book of beneficiaries and their accounts** by clicking [?] above the field **Account number** of beneficiary. By using a mouse and scrollbar on the right side, select the required beneficiary. The selected beneficiary is highlighted. If a beneficiary has multiple accounts in the address book, select one of the accounts in the window below (**Beneficiary accounts**). The selected account is highlighted. Confirm the selection by clicking **Select**. The data on selected beneficiary and account is written into the adequate payment order fields.

Work with the **Address book of beneficiaries and their accounts** is further described in chapter **8 - Address book of beneficiaries and their accounts**.

- In the **Recipient bank** field, enter beneficiary bank data. You can type the beneficiary bank country or you can select

it from a drop-down menu, which will open when clicking to . If you moved a payment beneficiary data into the order from the address book, this information is automatically transferred.

- In the **Currency/Amount** field, select the currency, in which the bank should conduct a required transfer. You can enter the currency manually or select it from a drop-down menu by clicking . If the bank changes the transfer currency, due to its business practice (possible only for the European monetary union currencies), a user receives the information on contractual currency on SWIFT confirmation (SWIFT MT 103: the field 33).

Enter a payment amount. For currencies where amounts are stated as whole numbers (e.g. JPY), the decimals can not be entered.

- In the **Coverage currency** field, specify the currency in which the bank should debit your account. You can enter the currency manually or select it from a drop-down menu by clicking .
- In the **Value date** field, a default date of executing payment is written, as specified by the bank. For the VP70 payment order, a value date is usually the current date + 2 business days. The weekends are taken into account, while holidays are not. For instance: if you are completing a payment order on Friday, the default value date is Tuesday.
- In the field **Expenditure data** specify, who is covering the fees and payment costs. You can select among the following options:
  - **SHA/Shared expenditure** – the fees and payment costs are divided between beneficiary and sender.
  - **OUR/Our expenditure** – the fees and payment costs are covered by sender.
  - **BEN/Partner expenditure** – the fees and payment costs are covered by beneficiary.

- In the **Payment details** field, you can enter up to 35 characters in each line.

The first field serves to enter the information on the invoice you are paying. In this field, enter only the number by which the beneficiary will recognize the payment, without any additional text descriptions. Should the recipient bank offer such a service, the beneficiary will be informed about the payment based on this entry.

- In the field **Intermediary bank**, enter the data on the bank via which your bank should conduct a payment. **Enter the data only if an intermediary bank is clearly stated.** The bank treats the intermediary bank data as an additional instruction, according to its business policies.

- In the ***Instrument*** field, select a payment instrument from a drop-down menu. Four options are available:
  - **1 – Payments, letters of credit and cheques** (default value),
  - **2 – Reversal of payments, letters of credit**
  - **7 – Cash,**
  - **8 – Cash reversal.**
- In the ***Method*** field, select a payment method from a drop-down menu. Three options are available:
  - **0 – Cheques,**
  - **1 – Payment abroad** (default value),
  - **2 – Travelling allowance.**

The field serves for entering the additional payment execution information format. It is used particularly when a user wants to inform the bank to execute the payment with a check, which has the same type of operation label as a regular transfer or if he/she wants to withdraw cash for a business trip or for cash payment to a foreign partner.

- The ***User reference*** field serves for entering data, by which a sender follows a certain operation item number in back-office applications.
  - In the field ***Data for statistics*** enter data for the statistical report. A user must specify a transaction description and statistical code for all transfers higher than the amount determined by the law.
    - Click number 1. From a drop-down menu, select statistical code and transaction description. The statistical code can be entered manually. The selected code and description are transferred into the payment order.
  - The field ***Additional data*** serves for entering additional instructions to the bank. Enter all additional information, for which there are no specific fields available, for easier and more accurate transfer execution.
5. Complete the payment order by clicking ***OK***. The entered order is placed on the list of prepared orders in the ***Preparation/Orders*** folder.
  6. You can open and change the entered order (double click it or mark it and select the option ***Open***).

---

**If you have not completed all fields of the payment order or if you have entered values that are not allowed in some fields, the program will warn you about this. Despite missing data you can save the payment order to the list of orders by clicking *OK*. Such orders will be displayed in blue, with the status »*WITH ERROR*« and with a question mark. Payment orders with an error can not be bound in a batch nor sent to the bank.**

---

The correctly entered data on payment orders ensure that funds will be transferred to a beneficiary quickly and accurately. Prior to sending it to the bank, a payment order should be formed in a batch. The batch can only be signed by a responsible person with adequate authorizations.

## 9.2 EU payment order (MT103+ order)

The EU payment order serves for payments within the European union. It represents a simplified version of the VP70 order. **Only a few banks support MT103+ payment orders, so it is not part of the standard Hal E-Bank program package.**

The MT103+ payment order enables automatic payment processing. By using it, you can avoid possible additional costs for payments abroad.

The particularities of MT103+ payment order are as follows:

- Currency of payment is always EUR.
- The SWIFT code (BIC) of the beneficiary's bank is stated.
- The beneficiary account always has to be stated in the IBAN format.
- The mandatory fields of payment order are outlined in blue (Picture 72).

### 9.2.1 Entering new EU order – MT103+

---

**Since the payments serve for paying in the EU, please enter data without "č/š/ž" characters.**

---

The procedure for entering an MT103+ payment order is as follows:

1. Open the *Preparation/Orders* folder by clicking *Preparation* in the left part of the window and then click *Orders* below it.
2. Click *Enter▲*.
3. Select *Foreign payment order - MT103+*.
4. The MT103+ payment order opens (Picture 72).

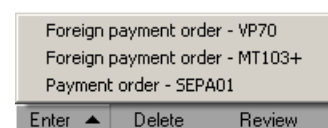

**Picture 72: Foreign payment order – MT103+**

- The data **Ordering customer (50a)** is automatically entered into adequate fields for the payment order (your data - name, street, city and account number).
- In the **Beneficiary (59a)** field, enter the recipient's data. You can type the beneficiary's country or select it from a drop-down menu, which will pop up by clicking on [...].

The data for the payment beneficiary can also be transferred from the address book. You can open the **Address book of beneficiaries and their accounts** by clicking on [?], located to the right of the beneficiary's **SWIFT/BIC** field. By using a mouse and scrollbar, right click on the required beneficiary. The selected beneficiary is highlighted. If one beneficiary has multiple accounts in the address book, select one of the accounts from the window below (**Beneficiary accounts**). The selected account will be highlighted. Confirm the selection by clicking **Select**. The data on selected beneficiary and account are transferred into adequate fields.

Use of the **Address book of beneficiaries and their accounts** is further described in chapter **8 - Address book of beneficiaries and their accounts**.

- In the field **Account with institution (57a)** enter the data on beneficiary's bank. You can type the country of the beneficiary's bank or you can select it from a drop-down menu by clicking on [...]. If you transferred the data on the payment beneficiary to the order from the address book, the data on the beneficiary's bank is automatically entered.

- In the ***Amount to be paid (32a)*** field, enter the payment amount. The MT103+ payments are always in euros – the payment currency is automatically entered.
- The preferred payment date, as defined by the bank, is written.
- In the ***Charges (71a)*** field, specify who is covering the payment charges. You can choose among the following options:
  - **SHA/Shared expenditure** – the fees and payment costs are divided between beneficiary and sender. This option is set as default.
  - **OUR/Our expenditure** – the fees and payment costs are covered by sender.
  - **BEN/Beneficiary expenditure** – the fees and payment costs are covered by beneficiary.
- In the ***Details of payment (70)*** field, you can enter up to 35 characters in each line.

The first field serves to enter the information on the invoice you are paying. In this field, enter only the number by which the beneficiary will recognize the payment, without any additional text descriptions. Should the recipient bank offer such a service, the beneficiary will be informed about the payment based on this entry.

- In the field ***Data for statistics*** enter data for the statistical report. A user must specify a transaction description and statistical code for all transfers higher than the amount determined by the law.
    - Click number 1. From a drop-down menu, select statistical code and transaction description. The statistical code can be entered manually. The selected code and description are transferred into the payment order.
5. Complete the payment order by clicking **OK**. The entered payment order is placed on a list of prepared orders in the ***Preparation/Orders*** folder.
  6. You can open and change the entered order (double-click it or highlight it and select the option **Open**).

---

**If you have not completed all fields of the payment order or if you have entered values that are not allowed in some fields, the program will warn you about this. Despite missing data, you can save the payment order to the list of orders by clicking **OK**. Such orders will be displayed in blue, with the status »WITH ERROR« and with a question mark. Payment orders with an error can not be bound in a batch nor sent to the bank.**

---

The correctly entered data on payment orders ensure that funds will be transferred to a beneficiary quickly and accurately. Prior to sending it to

the bank, a payment order should be formed in a batch. The batch should be signed by one or more authorized persons.

## 9.3 European payment order SEPA01

SEPA represents a single area of payments in euros. It includes 13 euro-zone countries, 14 remaining members of the EU, Iceland, Norway, Liechtenstein, Switzerland and nine areas under the EU administration. In this area, customers, businesses and other users of payment services can make and receive payments in euros under the same basic conditions, with the same rights and obligations within each EU country as well as among EU countries.

The particularities of SEPA01 payment order are as follows:

- Currency of payment is EUR.
- The sender's and beneficiary's accounts must be stated in the IBAN format.
- The SWIFT codes (BIC) of beneficiary's and sender's bank are stated.
- The payment execution costs are shared between a sender and a beneficiary (SHA – shared costs).

### 9.3.1 Entering new order – SEPA01

The procedure for entering the European payment order SEPA01 is as follows:

1. Open the **Preparation/Orders** folder by clicking **Preparation** in the left part of the window and then click on **Orders**, below.
2. Click the **Enter▲** Button.
3. Select **Payment order – SEPA01**.
4. The first page of the payment order SEPA01 will pop up (Picture 73).

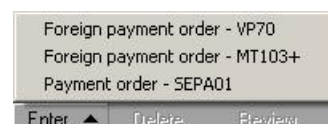

**Picture 73: Payment order – SEPA01, first page**

- The sender's data (your data) is automatically entered into the fields of the payment order (name, street, city and account number).
- Enter the beneficiary's data into the **Beneficiary** field. You can either write in or choose the country of the beneficiary from the list that opens by clicking [...]. The BIC code of the beneficiary's bank also must also be entered.

Data on payment beneficiary can be transferred from the address book too. The **Address book of beneficiaries and their accounts** can be opened by clicking [?] above the field **Bank BIC** of the beneficiary's bank. The selected beneficiary is highlighted. If one beneficiary has multiple accounts in the address book, select one of the accounts in the bottom window (**Beneficiary's accounts**). The selected account is highlighted. Confirm the selection by clicking **Select**. The data on the selected beneficiary and the account is copied into the appropriate fields of the payment order.

- Enter the payment amount into the field **Payment/Amount**. The payment order SEPA01 can be paid only in euros – the payment currency is written automatically.
- The default date of the payment is written in the field **Req. execution date**.
- The length of the description in the **Payment details** field depends on the type of the selected beneficiary's reference. You can enter up to 35 characters into the **Payment details** field for the reference types **SIB, IPI, RFB** and **INV**, and up to 140 characters for the type **NRC**.

- The sender's reference can be either of type **NRC** or of type **SIO**.
- In the **Statistics** field, enter statistical code and transaction description for the transaction. The user must define statistical description for all transfers, higher than the amount determined by the law. You can enter the statistical code manually or select it from a drop-down menu by clicking on .
- The European payment order SEPA01 contains two pages. The second page of the payment order opens by clicking the arrow on the bottom of the form. The second page serves for entering the beneficiary's identifiers. The identifiers are identical to the ones you can enter into the **Address book of beneficiaries and their accounts**.

**Picture 74: Payment order – SEPA01, second page**

You can enter only one identifier for an individual; however, you can enter multiple identifiers for a legal entity.

5. Complete the payment order by clicking **Confirm**. The entered payment order is placed on a list of prepared payment orders in **Preparation/Orders**.
6. You can open and change the entered payment order (double-click it or mark it and choose the option **Open**).

---

**If you have not completed all required fields of the payment order or if you have entered values that are not allowed in some fields, the program will warn you about this. Despite missing data, you can save the payment order to the list of orders by clicking *Confirm*. Such orders will be displayed in blue, with status »WITH ERROR« and with a question mark. Payment orders with an error can not be bound in a batch nor sent to the bank.**

---

Correctly entered data on payment orders ensures that funds will be transferred to the beneficiary quickly and accurately. Prior to sending it to the bank, a payment order must be formed in a batch. The batch can only be signed by a responsible party with proper authorizations.

## **9.4 Changing entered payment orders**

### **9.4.1 Changing payment order data**

The procedure for changing the entered payment order data in the *Preparation/Orders* folder is as follows:

1. Open the *Preparation/Orders* folder by clicking *Preparation* in the left part of the window and then click *Orders* below it. The list of prepared payment orders will open.
2. Find the payment order you would like to edit. Click it. The selected payment order will be highlighted.
3. Click the *Open* button or click the selected payment order twice. The window with the selected payment order will appear on the screen.
4. Click the field, in which you would like to change the data. Enter the change into the field.
5. If you would like to change any other field, repeat step 4.
6. Validate all the data in the payment order by clicking *OK*. If you would like to revoke the changes, click *Cancel* or press the **<Esc>** Key.

### **9.4.2 Changing data in payment order bounded into batch**

The data in a payment order bounded into a batch can also be changed. You can change only a payment order in a prepared batch. The prepared batch is displayed in green, with the status »**READY**«.

The procedure for changing the data of a payment order, bound in a batch, is as follows:

1. Open the *Preparation/Batches* folder by clicking *Preparation* in the left part of the window and then click *Batches* below it.
2. Mark the batch with the payment order you would like to change. The selected batch is highlighted.
3. Click *Open, Open*.

4. Click **Orders in the batch**.
5. Select the payment order you would like to correct. Click **Open**. Enter the changes. Confirm the changes by clicking **OK**.
6. You can change the debit date for payment orders in the prepared batch. Select the payment order whose debit date you would like to change. Click **Change value/payment date**.

### 9.4.3 Changing value/payment date for multiple payment orders

The procedure for changing the debit date for multiple payment orders at once in the **Preparation/Orders** folder is as follows:

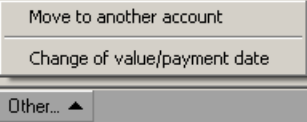
1. Open the **Preparation/Orders** folder by clicking **Preparation** in the left side of the window and then click **Orders** below it. A list of entered payment orders will pop up.
2. Find the payment orders whose value/payment date you would like to change. Mark these payment orders. The selected payment orders are highlighted.
3. Select **Other** and then **Change value/payment date**. 
4. Enter the date and confirm the change by clicking the **OK** button, or press the **<Enter>** key.

Changing the debit date for payment orders, bound into a batch, is described in chapter **9.4.2 - Changing data in payment order bounded into batch**.

### 9.5 Moving payment orders between accounts

If you would like to pay the payment order(s) from another account, you can move them to that account by following the next procedure:

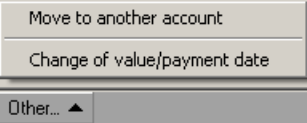
1. Open the **Preparation/Orders** folder by clicking **Preparation** in the left side of the window and then click **Orders** below it.
2. Find the payment order you would like to move. Click it. The selected payment order is highlighted. You may select more than one payment order.
3. Click **Other** and then **Move to another account**. 
4. A list of accounts, with which you conduct your business through the Hal E-Bank program, will appear.
5. Select the account to which you would like to move the selected payment order. Confirm the selection by clicking **OK**. The list of accounts can be closed by clicking **Cancel**.
6. After the successful re-placement of payment orders, the message on the number of replaced payment orders appears.
7. In the **Account** field, select the account to which you wanted to move a payment order. The replaced payment orders are placed on

a list of entered payment orders in the *Preparation/Orders* folder.

## 9.6 Duplicating rejected or cancelled payment orders

Information on payment order, which was rejected by the bank or cancelled after you had sent it to the bank, does not to be re-entered manually. Follow the instructions in chapter **9.8.2 - Duplicating archived payment orders**. Every payment order receives a unique number, which can not be changed. This means the rejected payment order can not be sent for payment directly; instead, such payment order has to be duplicated to obtain a new unique number.

A payment order can be rejected if, for example, there were not enough funds on the account from which payment orders were sent to the bank. A payment order can be rejected for other reasons too, e.g. due to incorrectly entered data.

## 9.7 Deleting payment orders

The procedure for deleting payment orders from a list of prepared payment orders in the *Preparation/Orders* folder is as follows:

1. Open the *Preparation/Orders* folder by clicking *Preparation* in the left part of the window and then click *Orders* below it.
2. Find the entered payment order you would like to delete. Click it. The selected payment order is highlighted. You may select more than one payment order.
3. Click *Delete*.
4. Confirm the deletion by clicking *Yes*. The selected payment orders will be erased from a list of prepared payment orders. The deletion can be revoked by clicking *No*.

---

**Once the payment orders are deleted, you can not recall them back. Prior to deletion, please make sure that you really want to delete the selected payment orders.**

---

## 9.8 Payment orders archive

The payment orders sent to the bank are placed on a list of archived payment orders in the *Archive/Orders* folder. The archived payment orders can be reviewed, exported, duplicated, deleted, and printed. The sent payment orders with the debit date later than the current date can also be cancelled.

---

**If you don't see the desired payment orders in the *Archive/Orders* folder, then perhaps you haven't chosen the right time period for the displayed documents. The selected period must include the debit date of a sent payment order and not the date of preparation or delivery to the bank.**

---

### **9.8.1 Displaying archived payment order**

The procedure for displaying a detailed content of an archived payment order is as follows:

1. Open the ***Archive/Orders*** folder by clicking ***Archive*** in the left part of the window and then click ***Orders*** below it. The list of payment orders you sent to the bank will pop up.
2. Find a payment order you would like to display. Click it. The selected payment order will be highlighted. Click ***Open*** or double-click the selected order. A window with the selected payment order will pop up.
3. A payment order can be displayed as if it was printed on paper. Mark the order. Click ***Review***. You may also select multiple payment orders.
4. You can open a reference of a batch, in which the payment order was sent to the bank. Select the payment order. The selected payment order is highlighted. Click ***Open, Reference***.
5. A payment order can also be printed. Click the payment order you would like to print. Click ***Print***. You may also select multiple payment orders at once.

### **9.8.2 Duplicating archived payment orders**

The payment order which you have already sent to the bank can be sent again - it is not necessary to enter all the data again.

The procedure for duplicating an archived payment order is as follows:

1. Open the ***Archive/Orders*** folder by clicking ***Archive*** in the left side of the window and then click ***Orders*** below it.
2. Find a payment order you would like to duplicate. Click it. The selected payment order is highlighted. You may select multiple payment orders at once.
3. Click the ***Duplicate*** button.
4. A list of your accounts in the Hal E-Bank program will appear.
5. Select the account, from which you want to send the selected payment orders. Confirm the selection by clicking ***OK***. The list can be closed by clicking ***Cancel***.
6. After a successful duplication, the message about the number of payment orders that were duplicated for the selected account will pop up.

7. In the **Account** field, select the account from which you want to submit payment orders again. The duplicated payment orders are on the list of entered payment orders in the **Preparation/Orders** folder.

### 9.8.3 Canceling sent payment orders

---

**By deleting a payment order from a list of archived payment orders, you don't cancel the payment request!!**

**A cancellation request can only be sent for payment orders with the status »SENT«.**

---

Due to a fast processing of payment orders via modern banking methods, banks don't ensure a successful cancellation of payment orders with a current value/payment debit date. You can submit the cancellation, but it is not assured that the termination of payment order with current value/payment date will be successful.

However, payment orders with value/payment date set on a future date can be successfully cancelled.

The procedure for sending a cancellation request for payment order is as follows:

1. Open the **Archive/Orders** folder by clicking **Archive** in the left part of the window and then click **Orders** below it.
2. Find a payment order you would like to cancel. Click it. The selected payment order is highlighted. You may also select multiple payment orders at once.
3. Click **Cancellation**.
4. Enter the personal identification number (**PIN**) and click the **OK** button or press **<Enter>**.
5. The Hal E-Bank program connects to the bank's server immediately and communicates a request for cancellation. A status of the selected payment order changes from **»SENT«** into **»IN CANCELLATION«** in the **Archive/Orders**.
6. Refresh the data in a while. If the payment order cancellation was successful, the status will change from **»IN CANCELLATION«** into **»CANCELLED«**.

### 9.8.4 Deleting archived payment orders

---

**By deleting a payment order from a list, the payment request isn't canceled! If you want to cancel the payment order, follow the instructions in chapter 9.8.3 - Canceling sent payment orders.**

---

You can delete only payment orders with status **»BOOKED«** or **»REJECTED«**. The payment orders with a different status are still being processed by the bank.

The procedure for deleting payment orders from the list of archived payment orders is as follows:

1. Open the **Archive/Orders** folder by clicking **Archive** in the left part of the window and then click **Orders** below it.
2. Find a payment order you would like to delete. Click it. The selected payment order is highlighted. You may also select multiple payment orders.
3. Click **Delete**. Confirm the deletion by clicking **Yes**. The selected payment orders will be deleted from a list of archived payment orders. The deletion of payment orders can be revoked by clicking **No**.

---

**Once the payment orders are deleted, you can not recall them back. Therefore, before deletion, please make sure you really want to delete the selected payment orders.**

---

### **9.8.5 Exporting archived payment orders**

Hal E-Bank payment orders can also be exported. The prepared payment orders are exported into a text file, which can then be imported into other programs. You can also save the regular payment orders, which can be imported later if needed. The procedure for exporting archived payment orders is described in details in chapter **20.2.3 - Exporting orders into a file**.

## 10 Transfers

Hal E-Bank enables the transfer of funds (and conversion) on own or partner's account, currency purchase and other types of operations with currencies.

### 10.1 Entering new order – Money transfer

The procedure for entering a new transfer of funds order is as follows:

1. Open the **Preparation/Transfers** folder by clicking **Preparation** in the left part of the window and then click **Transfers** below it.
2. Click **Enter**.
3. The **Money transfer** payment order will open (Picture 75).

- Status:** Id: 10VP5KU27Y3KCV62, Prepared: 06.04.2008-17:05:50, Accepted: (empty)
- Reference:** (empty), **Value date:** 07.04.2008
- Orderer:** Name, street and city: EBB LJUBLJANA D.O.O., TRŽAŠKA 118, LJUBLJANA; Coverage currency: (empty), Amount: (empty); Debit account: 05100-0123456626
- Details:** (Large yellow highlighted area)
- Beneficiary:** Name, street and city: (empty); Credit currency: (empty), Amount: (empty); Credit account: (empty); Credit reference: (empty)
- Additional data:** Instructions to the bank: (empty)
- Commentary:** Prepared by: (empty), Signed by: (empty)
- Buttons:** Print, OK, Exit, form no. 3

**Picture 75: Transfer order**

- The sender's data (your data) is automatically entered into the adequate fields of payment order (name, street, city and debit account).
- The default value date, as defined by the bank, is written.
- You can enter up to 140 characters in the **Details** field.
- In the **Beneficiary** field, enter the data on payment beneficiary/receiver. You can make a transfer to your account (the sender's and beneficiary's data is the same) or to any other account **within the same bank**.

You can enter a beneficiary data into the transfer of funds payment order directly or you can transfer it from the address book. The details are described in chapter **8 - Address book of beneficiaries and their accounts**.

- In the **Coverage currency** field, select the currency in which the bank should debit your account. You can enter the currency manually or you can select it from a drop-down menu by clicking .
- In the **Credit currency** field, define a currency, in which the bank should execute the transfer. You can enter the currency manually or you can select it from a drop-down menu by clicking .
- In the **Amount** field, enter a transfer amount. **You can enter the amount for debit or credit currency.** You cannot enter both amounts, as the bank does the calculation according to the valid exchange rate.
- In the **Credit reference** field, you can enter the transfer reference (the field is not mandatory).

---

**The transfer of funds order should not be used for informative calculation of currency conversion. Entering a transfer of funds order gives the bank the instruction to execute!**

**The informative balance conversion into other currencies is described in chapter 17.2.2 - Informative conversion of balance into other currencies.**

---

## 10.2 Handling transfer of funds orders

The handling of transfer of funds orders is the same as handling payment orders. Changing, sending again, deleting and moving payment orders is described in chapters 9.4, 9.5, 9.6 and 9.7.

You can not change the value/payment date or the value date for transfer of funds orders, which are already in a batch.

## 10.3 Archive of transfer of funds orders

The work in the **Archive/Transfers** folder is the same as the work in the **Archive/Orders** folder. A more detailed description is available in chapter 9.8.

# 11 Batches

Before sending them to the bank, bind the prepared payment orders in payment batches. The appropriate authorization is required for creating batches. A batch should be signed by one or more authorized persons with appropriate authorizations and signing categories.

The colors of prepared packages in *Preparation/Batches* folder are the following:

Color in batches preparation folder	Batch status	Description in "Status" column
Green	Prepared batch	PREPARED
Red	Signed batch	SIGNED
Purple	Batch sent to remote signing	WAITING FOR SIGNATURE
Purple	Batch returned from remote signing	RETURNED FROM REMOTE SIGNING
Grey	Batch sent to remote signing without confirmation	IN REMOTE SIGNING WITHOUT CONFIRMATION

Only the batches with all necessary signatures can be sent to the bank. Such batches are displayed in red with the status »**SIGNED**«.

## 11.1 Binding payment orders into a batch

Only the correctly prepared payment orders can be bound. Such payment orders are displayed in green with the status »**SIGNED**«.

1. Open the *Preparation/Orders* folder by clicking *Preparation* button on the left side of the window and then *Orders*.
2. Select payment orders, which you would like to bind in a batch. The selected payments orders will be highlighted.
3. Click *Into batch*. The window containing basic batch data will open (Picture 76).

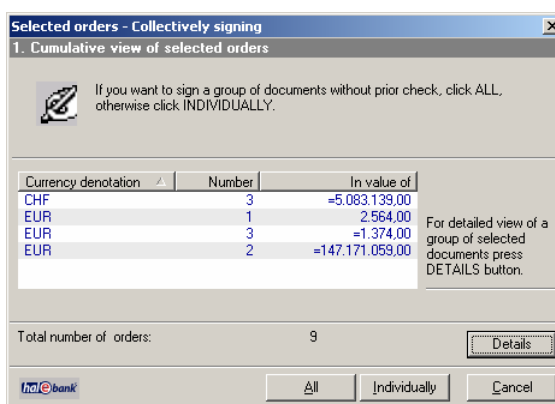

Picture 76: Batch statistics

4. By clicking *Details*, you can review a list of payment orders, which will be included into the batch.

- Confirm the batch creation by clicking **OK** or cancel it by clicking **Cancel** or **<Esc>**. A window containing information on batch signatures will open (Picture 77). A batch can be fully or partially signed in this phase depending on the number of left and right signatures, required for the account, and depending on user's signature category.

- Batch reference: 14.04.2008 10:49:24
- Batch ID: 196B060S80CD98FJ
- Debit account No.: S156 0201 0001 0001 054
- Order type in batch: Foreign payment order
- No. of orders in batch: 9
- Debiting date/currency: 16.04.2008
- Checksum:
- Batch prepared by:
- Batch creation date: 14.04.2008 10:49
- Batch status: PREPARED
- Batch status change date: 14.04.2008 10:49
- Name of the file with a batch to import:

Below these fields are two tables for signature requirements:

Left-side signers [category]		Right-side signers [category]	
1.	?	1.	?
2.	×	2.	×
3.	×	3.	×

At the bottom of the dialog box, there are "OK" and "Cancel" buttons and the "MCI@bank" logo.

**Picture 77: Batch signatures**

- Upon binding the payment orders into the batch, the highlighted orders disappear from the **Preparation/Orders** folder. The new batch moves into **Preparation/Orders** folder. In this folder the batches can be finally signed (chapter **11.6 – Signing batch**)

If the batch was prepared and signed by the person with first signature category, the signed batch moves to **Delivery** folder (the batch for sending doesn't need additional signatures).

## 11.2 Including additional payment orders into already prepared batch

You can include prepared payment orders from the **Archive/Orders** folder into an already prepared batch. The prepared batches are displayed in green with the **»PREPARED«** status. Only a correctly prepared payment order can be included into a batch (displayed in green and with the **»PREPARED«** status).

The procedure for including payment order into a prepared batch is as follows:

- Open the **Preparation/Batches** folder by clicking **Preparation** on the left side of the window and then below it click **Batches**. Click a batch to which you would like to include a payment order. The selected batch will be highlighted.
- Click **Open, Open**.
- Click **Orders in the batch**.
- Click **Add**. A list of prepared payment orders will open in the **Preparation/Orders** folder.

5. Mark a payment order, which you would like to include into a batch. The selected payment order will be highlighted. You can also select multiple payment orders.
6. By clicking **OK**, the selected payment orders will be included into a batch. By clicking **Cancel**, you can return to the list of payment orders in the batch.

---

**Signed batches were already signed by an authorized person. They are displayed in red with the status »SIGNED«. Before making any changes, the signed batches should be unlocked.**

---

### 11.3 Unbinding batches

Only prepared batches can be unbound. They are displayed in green with the status »**PREPARED**«.

---

**A batch with the status »SIGNED« is already signed by the authorized person and it has to be unlocked prior to any changes. The unlocking procedure is described in chapter 11.7 – *Unlocking batch*.**

---

The procedure for unbinding a batch is as follows:

1. Open the **Preparation/Batches** folder by clicking **Preparation** on the left side of the window and then below it to **Batches**. The list of prepared batches appears.
2. Find a batch you would like to unbind. Click it. The selected batch is highlighted.
3. Click **Unbind**.
4. The window with a batch data opens. Confirm the unbinding by clicking **Unbind**. The payment orders from the batch are moved into the **Preparation/Orders** folder. Unbinding can be canceled by clicking **Cancel**.

The package unbinding data is saved in the **Archive/Batches** folder. The unbound batch obtains the status "**BROKEN**".

### 11.4 Excluding payment orders from a batch

Individual payment orders can be excluded from a batch. They can be excluded only from prepared batches, which are displayed in green and have the status »**PREPARED**«.

---

**Payment orders can only be excluded from a batch with the status »PREPARED«. A batch with the status »SIGNED« was already signed by the authorized person and it should be unlocked prior to any changes. The unlocking procedure is described in chapter 11.7 – *Unlocking batch*.**

---

The procedure for excluding individual payment orders from a batch is as follows:

1. Open the *Preparation/Batches* folder by clicking *Preparation* on the left side of the window and then below it to *Batches*. A list of prepared batches will appear.
2. Find a batch, from which you would like to exclude payment orders. Click it. The selected batch will be highlighted.
3. Click *Exclude*.
4. The window containing batch data will open.
5. Click *Orders in the batch*. The window containing a list of payment orders in a batch will open.
6. Select a payment order, which you would like to exclude from a batch. The selected payment order will be highlighted. You can also select multiple orders. Click *Exclude*.
7. The selected payment orders move to the list of excluded payment orders and they are deleted from a list of orders in the batch. You can select between a display of excluded or included payment orders. According to the selected display, by using buttons *Exclude* and *Add* you can exclude payment orders from the batch or include payment orders back into the batch.
8. By clicking *OK*, you return to the window with data on batches and additional statistics on excluding payment orders. You can finally confirm the exclusion of payment orders by clicking *OK* or by canceling with *Cancel* or **<Esc>** button.
9. Payment orders that were excluded from a batch are moved into *Preparation/Orders* folder.

## **11.5 Deleting payment orders from a batch**

You can also delete payment orders from the prepared batch. The prepared batches are displayed in green with the status »PREPARED«.

The procedure for deleting payment order from a batch is as follows:

1. Open the *Preparation/Batches* folder by clicking *Preparation* in the left part of the window and then to *Batches* below it. Click a batch, from which you want to delete a payment order. The selected batch will be displayed highlighted.
2. Click *Open, Open*.
3. Click *Orders in the batch*.
4. Mark a payment order you would like to delete. The selected payment order will be displayed highlighted. You can also select multiple

payment orders.

5. Click **Delete**.
6. Confirm the deletion of payment orders by clicking **Yes**. By clicking **No**, you can cancel the deletion of orders from the batch and return to the list of payment orders in the batch.

---

**Once you delete payment orders, you can not recall them back. Therefore, before deleting please make sure that you really want to delete the selected orders.**

---

## 11.6 Signing batches

To sign a batch, up to six signatures may be required, depending on the individual account. The number and type of signatures, required for a particular batch, is evident from the window with the batch data, which opens when signing a batch (Picture 77).

The types of signatures a user can ensure depend on user's signature category. You can read more on authorizations and signature categories in the chapter **6.1 - System of authorizations for Hal E-Bank**.

Only prepared batches can be signed. They are displayed in green and have the status **»PREPARED«**.

The procedure for signing a prepared batch is as follows:

1. Open the **Preparation/Batches** folder by clicking **Preparation** in the left part of the window and then below it to **Batches**. A list of prepared batches will appear.
2. Find a batch you would like to sign. Click it. The selected batch will be displayed highlighted.
3. Click **Sign**.
4. The window with a batch data opens.
5. Confirm the batch signing by clicking **Sign**, if you want to sign the selected batch. If you don't want to sign the displayed batch, click **Cancel** or the **<Esc>** button.
6. The batch, containing all required signatures, is displayed in red, with the status **"SIGNED"**. Such batch is also visible in the **Delivery** folder, where it is waiting to be sent to the bank.

The procedure for sending batches into the payment is described in chapter **16.2 - Sending documents to the bank**.

## 11.7 Unlocking batches

A batch with the status **»SIGNED«** has already been signed by an authorized person and it has to be unlocked prior to any changes. Only the signed documents can be unlocked. They are displayed in red and with the status **»SIGNED«**.

The procedure for unlocking a signed batch is as follows:

1. Open the **Preparation/Batches** folder by clicking **Preparation** in the left part of the window and then below it to **Batches**. A list of prepared batches will appear.
2. Find a batch you would like to unlock. Click it. The selected batch will be displayed highlighted.
3. Click **Unsign**.
4. The unlocked batch is displayed in green with the status "**PREPARED**".

## 11.8 Reviewing batches and payment orders in batches

In the **Preparation/Batches** folder you can select between a view of a list of batches and a view of payment orders in those batches. You can switch between the views by clicking **Other, View** and then you can decide for either **Batches** or **Orders**.

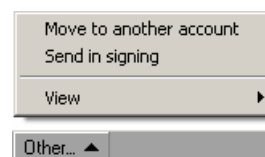

In both views, you can review a certain batch or a certain payment order. Mark the batch or payment order and click **Open**. If you have chosen a batch, a window containing a batch data will open. If, however, you have chosen an order, a window containing the selected order will open.

## 11.9 Moving batches to another account

If you would like to pay a batch or multiple batches at the same time from a different account, you can move a batch to another account. Only a prepared batch can be moved. It is displayed in green and has the status »**PREPARED**«.

The procedure for moving a batch to a different account is as follows:

1. Open the **Preparation/Batches** folder by clicking **Preparation** in the left part of the window and then to **Batches** below it. A list of prepared batches will appear.
2. Find a batch you would like to move to another account. Click it. The selected batch will be displayed highlighted. You can also select multiple accounts.
3. Click **Other, Move to another account**.
4. A list of accounts you are conducting operations with via Hal E-Bank will appear. Select the account to which you want to move a batch. Confirm your selection by clicking **OK**. You can close a list of accounts by clicking **Cancel**.
5. In the **Account** field, select the account, to which you wanted to move a batch. The moved batch is placed on a list of batches in the **Preparation/Batches** folder.

## 11.10 Reviewing archived batches

The data on sent and unbound batches is displayed in the **Archive/Batches** folder.

The procedure for reviewing detailed information is as follows:

1. Open the **Archive/Batches** folder by clicking **Archive** in the left part of the window and then below it to **Batches**. A list of prepared and unbound batches will appear.
2. Find a batch you would like to review. Click it. The selected batch will be displayed highlighted. You can also select multiple batches.
3. Click **Open** and **Review**.
4. The window containing batch data will open. By clicking **Orders in the batch**, you open a list of payment orders included in this batch.

## 11.11 Deleting batches

You can delete batches from the **Preparation/Batches** folder only if they haven't been signed yet. The batches with the status »**SIGNED**« were already signed by the authorized person and they must be unlocked prior to any activity.

In the **Archive/Batches** folder all batches can be deleted.

---

**Once you delete batches, you can not recall them back any more. Therefore, before deleting please make sure that you really want to delete the selected batches.**

---

The procedure for deleting batches is as follows:

1. Open the **Archive/Orders** folder or the **Preparation/Batches** folder.
2. Find a batch you want to delete. Click it. The selected batch will be displayed highlighted. You can also select multiple batches simultaneously.
3. Click **Delete**. Confirm the deletion by clicking **Yes**. The selected batches will be deleted from the list of batches. The deletion of batches can be canceled by clicking **No**.

## 11.12 Sending batches to the bank

The signed batches are located in the **Delivery** folder and waiting to be sent to the bank. The delivery of documents to the bank is described in chapter **16.2 - Sending documents to the bank**.

The successfully sent batches are moved from the **Preparation/Batches** folder to the **Archive/Batches** folder, while they are also removed from the **Delivery** folder.

## 11.13 Sending batches into remote signing

The remote signing enables signing of batches from a remote location. Through the web portal Hal E-Bank/Web, an authorized person can sign the batches, which were sent to remote signing from the Hal E-Bank program.

The procedure for sending a batch to remote signing is as follows:

1. Open the Preparation/Batches folder by clicking **Preparation** in the left part of the window and then below it **Batches**.
2. A list of prepared batches will appear.
3. Find a batch you want to send to remote signing. The batch must be displayed in green, with the status "**PREPARED**". Click it. The selected batch will be displayed highlighted. You can also select multiple batches.
4. Click **Other, Send in signing**.
5. Enter your personal number (PIN).
6. The batch, which you sent to remote signing, is written in violet in the **Preparation/Batches** folder. The status of the batch has changed from "**PREPARED**" to "**IN REMOTE SIGNING**".

## 12 Files \*

---

\*The exchange of files is not supported by all banks. In such case, this functionality is either invisible or inactive in the program.

The Hal E-Bank program enables the exchange of different files between a user and the bank. The bank defines a type of files, which it accepts for further processing, with a register. The user receives the register when refreshing data.

### 12.1 Preparing files

#### 12.1.1 Entering new file

The procedure for entering a new file is as follows:

1. Open the **Preparation/Files** folder by clicking **Preparation** in the left part of the window and then **Files** below it.
2. Click the button **Enter**.
3. From a displayed list, select a type of document you want to enter. If, after clicking **Enter**, the list of files doesn't pop up or it is empty, the program doesn't have a register of files. Try to refresh data.
4. The window for selecting files will pop up. Find a path to the file, which you want to enter. Confirm the selection by clicking **Open**.
5. The window with a notice on the number of successfully imported files or errors will pop up.
6. Close the window. The entered file is placed on a list of prepared files. The file is displayed in green with the status »**PREPARED**«.

#### 12.1.2 Deleting files

The procedure for deleting files from a list of prepared files is as follows:

1. Open the **Preparation/Files** folder by clicking **Preparation** in the left part of the window and then below it click **Files**.
2. A list of prepared files will pop up.
3. Find a file you would like to delete. Click it. The selected file will be highlighted.
4. Click **Delete**.
5. Confirm the deletion by clicking **Yes**. The selected file will be deleted from the list of prepared files. If you don't want to delete the file, you can cancel the deletion by clicking **No**.

---

**You can not delete files with »SIGNED« status. These files were already signed by an authorized person and they have to be unlocked prior to any changes. The unlocking procedure is described in chapter 12.2.2 - Unlocking files.**

---

## 12.2 Signing and unlocking files

Only signed files can be sent to the bank. The signed files are displayed in red with the status »**SIGNED**«. A file can only be signed by an authorized person with an adequate authorization for signing.

### 12.2.1 Signing files

Only files displayed in green with the status »**PREPARED**« can be signed.

The procedure for signing a prepared file is as follows:

1. Open the *Preparation/Files* folder by clicking *Preparation* in the left part of the window and then below it click *Files*.
2. A list of prepared files will pop up.
3. Find a prepared file you would like to sign. Click it. The selected file will be displayed highlighted. Only one file can be marked.
4. Click *Sign*.
5. A dialog box with file statistical data will pop up.
6. Confirm the file signing by clicking *Sign*. The selected file will be signed. You can cancel the signing of files by clicking *Cancel* or the **<Esc>** button.
7. The file with all required signatures is displayed in red with the status »**SIGNED**«. Such file is also visible in the *Delivery* folder, where it is waiting to be sent to the bank.

### 12.2.2 Unlocking files

The signed file, displayed in red and with the status »**SIGNED**«, can be unlocked only by an authorized person.

The procedure for unlocking the signed file is as follows:

1. Open the *Preparation/Files* folder by clicking *Preparation* in the left part of the window and then below it click *Files*.
2. A list of files will pop up. Find a file you would like to unlock. Click it. The selected file will be displayed highlighted. Only one file can be marked.
3. Click *Unlock*.
4. The unlocked file is displayed in green on the list of prepared files and has the status "**PREPARED**".

## 12.3 File delivery

The signed files are moved to the **Delivery** folder, where they are waiting to be sent to the bank. The delivery of documents to the bank is described in chapter **16.2 - Sending documents to the bank**.

The successfully sent files are moved from the **Preparation/Files** folder to the **Archive/Files** folder, where they obtain the status "**SENT**", while they are also removed from the **Delivery** folder.

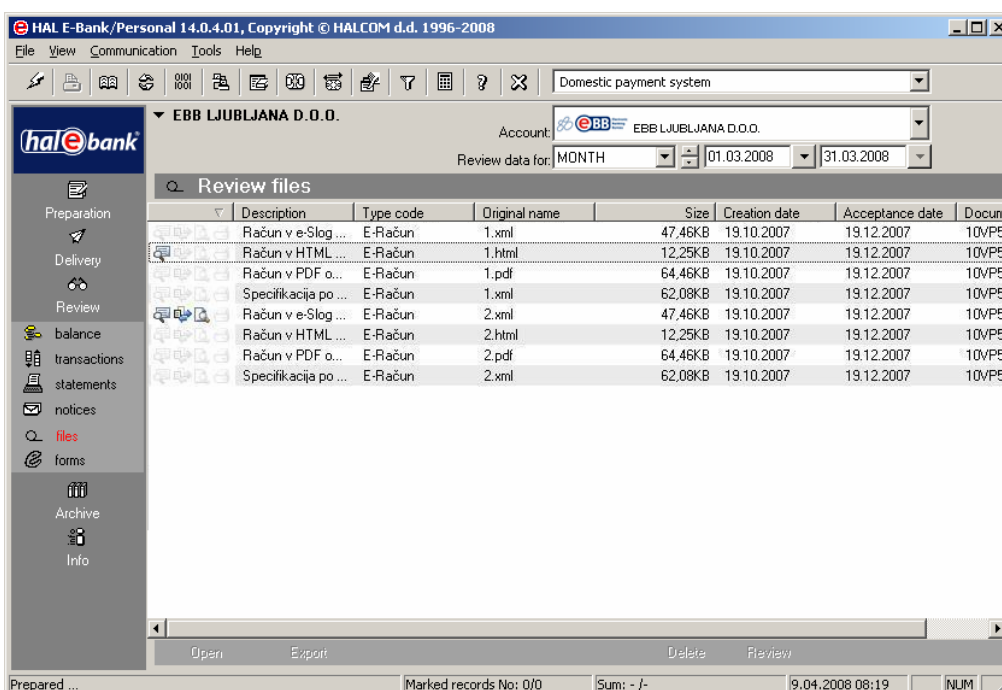

## 12.4 Reviewing received files

In the **Review/Files** folder the files you received from the bank are displayed (Picture 78).

**Picture 78: Reviewing files**

When reviewing files, the following options are available:

1. You can open the file. Double click it or click **Open**. The files, which were open, are marked with the icon .
2. You can display the file, as if it is printed on the paper. Mark the file. Click **Review**. You can also select multiple files. The files, which were reviewed in this way, are marked with the icon .
3. The files can also be printed. Click the file you would like to print. The selected file is displayed as highlighted. Click **Print**. The files, which were printed, are marked with the icon .
4. The files can also be exported. Exporting files is the same as exporting transactions or statements (chapter **20.4 - Exporting transactions and statements**). The exported files

are marked with the icon  .

5. You can delete the selected file by clicking **Delete**. Confirm the selection by clicking **Yes**. You can cancel the file deletion by clicking **Cancel**.

---

**Once you delete files, you can not recall them back any more. Therefore, before deleting, please make sure that you really want to delete the selected files.**

---

## 12.5 Reviewing archived files

In the **Archive/Files** folder there is a list of files, which you sent to the bank.

The same options for reviewing are available as for reviewing the received files (chapter **12.4 - Reviewing received files**).

## 13 Forms \*

---

\*Not all banks support forms. In such case, this functionality is either invisible or inactive.

The forms serve for additional services offered by banks. The bank specifies a type of form the user receives upon refreshing data. A user completes a form and sends it to the bank.

### 13.1 Preparing forms

#### 13.1.1 Entering new form

The procedure for entering data into a form is as follows:

1. Open the **Preparation/Forms** folder by clicking **Preparation** in the left part of the window and then below it click **Forms**.
2. A drop-down menu with different types of forms (Picture 79) will pop up. Select a type of form by using a drop-down menu (it can also be empty). By clicking **Set as default**, the form will become default.

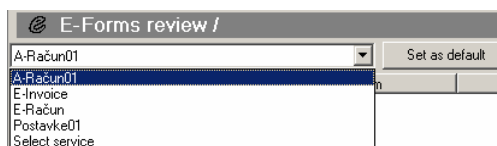

**Picture 79: Selecting e-form**

3. Click the button **Enter**.
4. The selected form will open.
5. Complete the form.
6. By clicking **Save**, you save the completed form. You can sign the form right away by clicking **Sign**.

#### 13.1.2 Deleting forms

---

**Only the prepared forms can be deleted. They are displayed in green. The signed forms (displayed in red) were already signed by an authorized person. Prior to any changes, the signed forms must be unlocked (chapter 13.2.2 - Unlocking ).**

---

The procedure for deleting a prepared form is as follows:

1. Open the **Preparation/Forms** folder by clicking **Preparation** in the left part of the window and then below it click **Forms**.
2. A list of prepared forms will pop up.
3. Find a form you would like to delete. Click it. The selected form will be displayed highlighted.

4. Click **Delete**. Confirm the selection by clicking **Yes**. The selected form will be deleted from the list of prepared forms. You can cancel the deletion by clicking **No**.

## 13.2 Signing and unlocking forms

---

**Only the signed forms can be sent to the bank. They are displayed in red, with the status »SIGNED«. Only a responsible person with an adequate authorizations can sign the form.**

---

### 13.2.1 Signing forms

Only the prepared forms can be signed. They are displayed in green, with the status »**PREPARED**«. The form can only be signed by a responsible person with an adequate authorization.

The procedure for signing a prepared form is as follows:

1. Open the **Preparation/Forms** folder by clicking **Preparation** in the left part of the window and then below it click **Forms**.
2. A list of prepared forms will pop up. Find a form you would like to sign. Click it. The selected form will be displayed highlighted.
3. Click **Sign**.
4. The signed form is displayed in red. It is visible also in the **Delivery** folder, where it is waiting to be sent to the bank.

### 13.2.2 Unlocking forms

Only the signed forms can be unlocked. They are displayed in red. Prior to any changes, such forms must be unlocked.

The procedure for unlocking a signed form is as follows:

1. Open the **Preparation/Forms** folder by clicking **Preparation** in the left part of the window and then below it click **Forms**.
2. A list of prepared forms will pop up. Only the signed forms can be unlocked. They are displayed in red.
3. Find a form you would like to unlock. Click it. The selected form will be displayed highlighted.
4. Click **Unlock**.
5. The unlocked form is on the list of prepared forms displayed in green.

## 13.3 Sending forms to the bank

The signed forms are moved to the **Delivery** folder, where they are waiting to be sent to the bank. The documents delivery to the bank is described in chapter **16.2 - Sending documents to the bank**.

The successfully sent forms are moved from the **Preparation/Forms** folder to the **Archive/Forms** folder, while they are also removed from the **Delivery** folder.

## 13.4 Reviewing e-forms/ e-invoices

The procedure for reviewing the received e-forms is as follows:

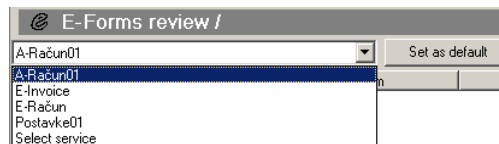

1. Open the **Review/Forms** folder by clicking **Review** in the left part of the window and then below it click **Forms**.
2. From a drop-down menu, select a type of e-form (Picture 80).

**Picture 80: Selecting an e-form**

3. A list of e-forms, corresponding to a selected period, will appear.

When reviewing forms, the following options are available:

1. You can open the form. Double click it or click **Open**. The forms, which were open, are marked with the icon .
2. The form can also be exported. Exporting forms is the same as exporting transactions or statements. (chapter **20.4 - Exporting transactions and statements**). The exported forms are marked with the icon .
3. The selected form can be deleted by clicking **Delete**. Confirm the selection by clicking **Yes**. You can cancel the form deletion by clicking **Cancel**.

---

**Once forms are deleted, you can not recall them back any more. Therefore, before deleting, please make sure that you really want to delete the selected forms.**

---

## 13.5 Reviewing archived forms

The e-forms, which you sent to the bank, are placed on a list of archived e-forms in the **Archive/Forms** folder.

Open the **Archive/Forms** folder by clicking **Archive** in the left part of the window and then below it click **Forms**. A list of archived forms will pop up, which corresponds to a selected period.

The reviewing options are the same as for the received forms (chapter **13.4 - Reviewing e-forms**).

## 14 Messages

---

A user can send a message to its bank clerk via electronic channel.

### 14.1 Preparing messages

The bank defines types of messages, which are available for you. If your bank doesn't support certain type of message, that message is not included on the list of messages.

A prepared message can be changed. Find a message you would like to correct in the **Preparation/Messages** folder. Click it. The selected message will be displayed highlighted. Click **Open**, correct the content and confirm the changes by clicking **OK**.

A prepared message can also be deleted. In the **Preparation/Messages** folder, find a message you would like to delete. Click it. The selected message will be displayed highlighted. Click **Delete** and confirm the selection.

---

**The message already sent to the bank, can not be changed any more. If you would like to review its content, select a message in the *Archive/ Messages* folder. The selected message is displayed highlighted. Click *Open*.**

---

#### 14.1.1 Preparing messages of type Message

The procedure for preparing a new message for the bank clerk is as follows:

1. Open the **Preparation/Messages** folder by clicking **Preparation** in the left part of the window and then below it click **Messages**.
2. Click the button **Enter**.
3. A list of messages you can prepare will pop up. Select **Message**.
4. A dialog box will pop up **Message preparation for a bank clerk** (Picture 81).

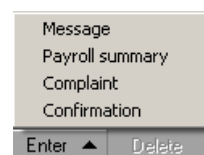

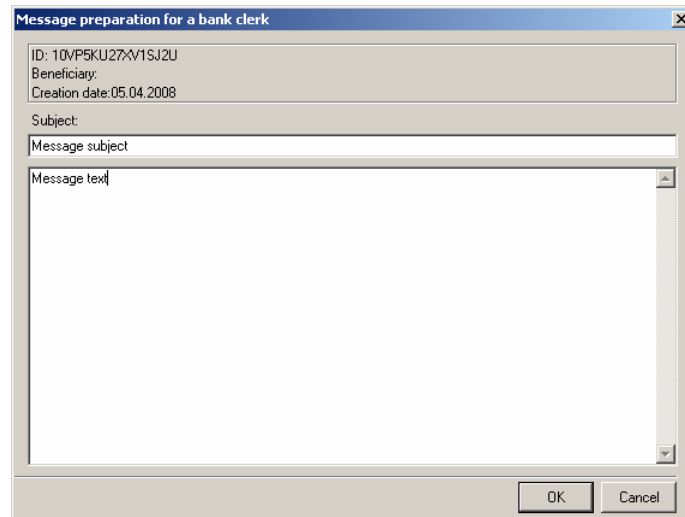

**Picture 81: Message preparation – Message for a bank clerk**

5. In the line **Subject**, enter a short message title.
6. Click into the window below or press **<Tab>** button. Write the content of your message here.
7. Confirm the entered data by clicking **OK**. You can cancel the entered data by clicking **Cancel**.
8. The confirmed message is placed on a list of prepared messages. It is displayed in black and highlighted. At the same time, the message is placed on a list of documents in the **Delivery** folder, where it is waiting to be sent to the bank.

An entered message can be changed or deleted, as described for a general message.

## 14.2 Message delivery

The prepared messages are placed on a list of documents in the **Delivery** folder, where they are waiting to be sent to the bank. The delivery of document to the bank is described in chapter **16.2 - Sending documents to the bank**.

The successfully sent messages are moved from the **Preparation/Messages** folder to the **Archive/Messages** folder, while they are also removed from the **Delivery** folder.

## 14.3 Reviewing archived messages

The messages you sent to the bank are placed on a list of archived messages in the **Archive/Messages** folder.

The procedure for reviewing archived messages is as follows:

1. Open the **Archive/Messages** folder by clicking **Archive** in the left part of the window and then below it click **Messages**.

2. The archived messages, corresponding to the selected period, are listed.
3. Find a message you want to see. Double-click the message or click ***Open***.
4. You can display a message as if it was printed on a paper. Click the message. The selected message will be displayed highlighted. Click ***Review***. You can also select multiple messages.
5. You can also print a message. Click a message that you want to print. The selected message will be displayed highlighted. Click ***Print***. You can also select multiple messages.
6. You can delete the selected message from a list by clicking ***Delete***. Confirm the selection.

---

**Once you delete the messages, you can not recall them back any more. Therefore, before deleting, please make sure that you really want to delete the selected messages.**

---

## 15 Notices

---

Notices facilitate the electronic communication between the bank clerk and Hal E-Bank users. They are prepared by the bank clerk and sent to Hal E-Bank users.

### 15.1 Reviewing and deleting notices

Open the *Review/Notices* folder by clicking *Review* in the left part of the window and then *Notices* below it. The list of received notices for the selected period will open.

The following options are available when reviewing the files:

1. Urgent notices are marked with the icon  .
2. The notices can be opened. Click twice on the notice you wish to open. The notice that was opened is marked with the icon  .
3. The notices can be displayed as if they were printed on a paper. Click the notice you would like to see. The selected notice is highlighted. Click *Review*. The notice viewed in this way is marked with the icon  .
4. The notices can also be printed. Click the notice you would like to print. The selected notice is highlighted. Click *Print*. The notice that was printed is marked with the icon  .
5. The notices can be deleted from the list. Click the notice you would like to delete. The selected notice is highlighted. Click *Delete*. Confirm the deletion by clicking *Yes* or cancel it by clicking *No*.

---

**Once the notices are deleted, they can not be recalled back. Before deleting them, please make sure that you really want to delete the notices.**

---

## 16 Exchanging documents with the bank

Hal E-Bank uses two-way data exchange; information is transferred from the user to the bank (sending documents to the bank's server), information is then sent back from the bank to the user (refreshing data, receiving messages and forms).

### 16.1 Refreshing settings

Default refreshing settings can be changed.

The option that suits you the most can be determined by following the next procedure:

1. Enter the menu **Tools, Settings** or click the icon **Settings**.

2. Choose the **TCP/IP** tab (Picture 82).

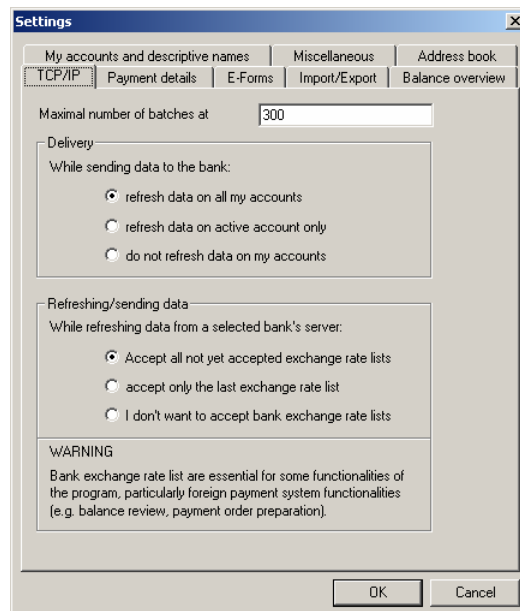

**Picture 82: Refreshing settings**

3. You can set refreshing settings for sending documents to the bank's server and data refreshing. Three options are available:
  - a. The data for all accounts with the bank, to which you are connecting, is being refreshed.
  - b. Only the data for the currently selected account is being refreshed.
  - c. The data is not refreshed.
4. You can also specify how exchange rate list should be downloaded. Three options are available:
  - All exchange rate lists that have not been received yet are received at that time.

- Only the latest exchange rate list is received.
  - The exchange rate lists are not received.
5. Select the option that suits you best. A specific setting can be selected by clicking a circle (mark) in front of the desired option. A dot appears in a circle (the option is selected).
  6. Confirm the selection by clicking **OK**.

## 16.2 Sending documents to the bank

All the documents (payment order batches, files, forms, messages, and notices) prepared to be sent to the bank are in the **Delivery** folder.

1. Open the **Delivery** folder. If you have authorizations for several accounts, select the account you wish to send the documents from.
2. A list of documents ready to be sent to the bank will open.
3. Mark the documents you would like to send to the bank. The selected documents will be highlighted. Click **Send**.
4. The window for entering a qualified digital certificate personal number will open (PIN -Picture 83).

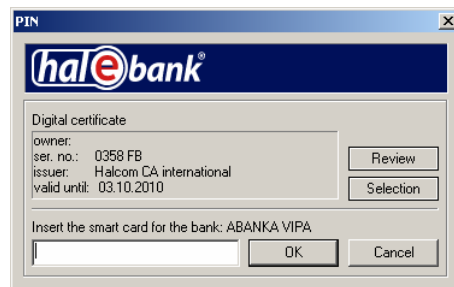

**Picture 83: PIN entry**

5. Enter personal number (PIN). Confirm it by clicking **OK** or press **<Enter>**.
6. The program connects to the bank's server (Picture 84).

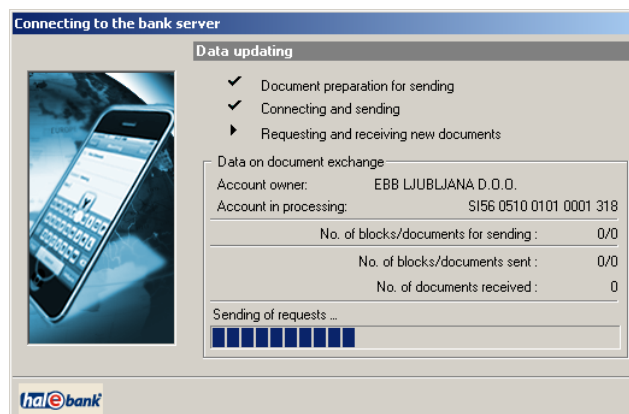

**Picture 84: Connecting to bank server**

7. The selected documents from the **Delivery** folder are sent to the bank's server. According to the settings (chapter **16.1 - Refreshing settings**), the processed documents data and the latest status are refreshed.
8. After a successful transfer of data, the connection terminates automatically. The window with information on sent and received documents will open (Picture 85).

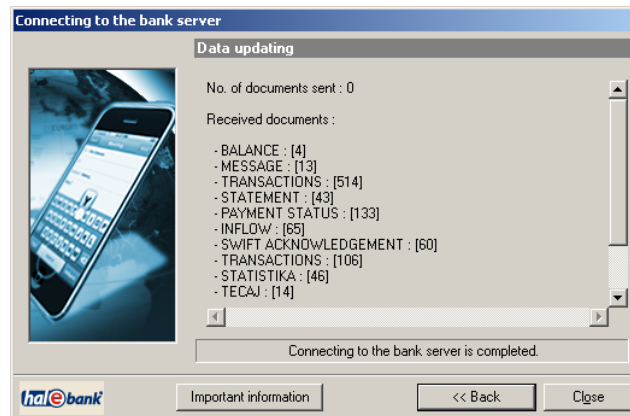

**Picture 85: Details on sent/received documents**

9. A more detailed information on the received documents can be seen by clicking **Important information**. Close the window by clicking **Close**.
10. The successfully sent documents are moved from the **Delivery** folder to the appropriate **Archive** folders.

If the connection with the bank's server is not established, the documents can not be transferred. In this case, the proper message appears on the screen.

### 16.2.1 Processing "grey" documents in the Delivery folder

If problems occur with the server connection or with reading the digital certificate during the sending of documents, some documents may be left in the **Delivery** folder. Due to the described communication problems, the bank doesn't confirm the receipt of these documents. The documents are marked as so called "grey" documents.

There "grey" documents are not in the **Preparation** folder, but they haven't yet been moved to the **Archive** folder.

The Hal E-Bank program will warn you about the "grey" documents:

1. During the setting-up, the program checks all the accounts for all the banks with which you conduct business. If there are any "grey" documents, the program sends you a notice about that. The notice contains the data about the accounts containing such documents.

2. When refreshing the data, the program checks all the accounts of the bank with which you are establishing the connection. If there are any "grey" documents, the program sends a notice.
3. A notice on the "grey" documents appears also when entering the **Delivery** folder, if the folder contains "grey" documents.

---

**In case of »grey« documents, refresh the data first.**

---

The procedure for working with the "grey" documents is as follows:

- If the "grey" documents are still in the **Delivery** folder, you can send them again. Even if the bank has already received them the first time, they will not be duplicated at the bank.
- The grey documents in the **Delivery** folder can be deleted and hence moved to the **Archive** folder, where they obtain the status **»WITHOUT CONFIRMATION«**.

---

**The grey documents can be deleted and therefore moved to the *Archive* folder. Prior to sending the documents again, check if the bank really haven't received them. If you duplicate the documents in the *Archive* folder and send them again, the documents can be duplicated at the bank.**

---

## 16.3 Refreshing data

When connecting to the bank's server, the Hal E-Bank program transports the processed documents and the status data status. The refreshed data are: account balance, transactions, statements, bank notices, codepages, new authorizations, files etc.

The procedure for refreshing the data is as follows:

1. Click the lightning button on the toolbar (**Connecting to the bank server**) or use the command from the **Communication** menu.

2. The window for entering the qualified digital certificate personal number will pop up (PIN code - Picture 1):

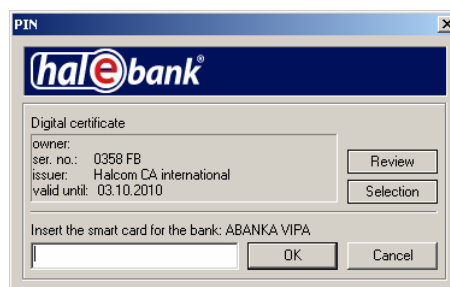

**Picture 86: PIN entry**

3. Enter the personal number and confirm it by clicking **OK** or press **<Enter>**.
4. The program will connect to the bank's server (Picture 87).

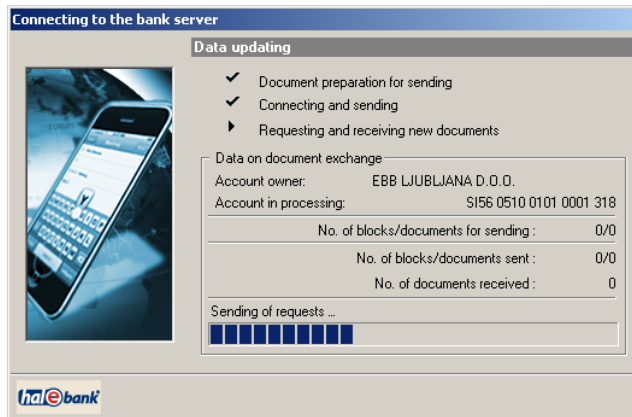

**Picture 87: Connecting to bank server**

5. The Hal E-Bank program transports the processed documents and the latest status data from the bank's server. After successfully completed data transfer, the connection automatically terminates. The window with information on sent and received documents will pop up (Picture 88). Close the window by clicking **Close**.

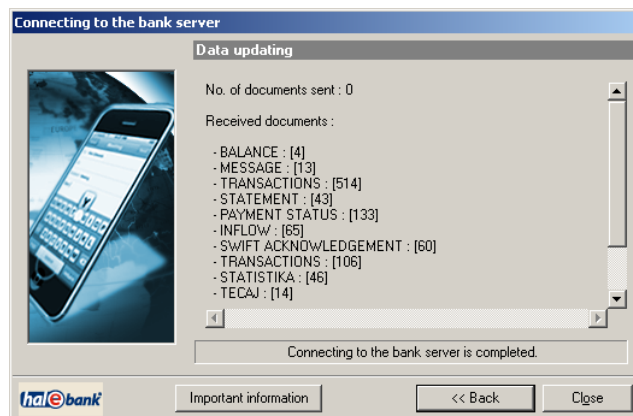

**Picture 88: Details on sent/received documents**

A warning will pop up when the important information is transferred from the bank's server. Close the warning by clicking **OK**.

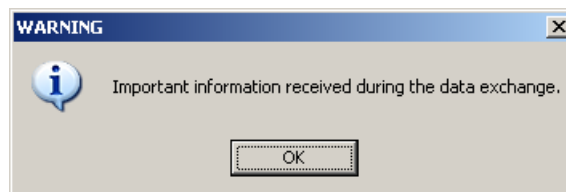

The **Review important information at data exchange** will open (Picture 89). If you would like to review information details, click an individual item and open it by clicking **Open**.

Close the window by clicking **Close**.

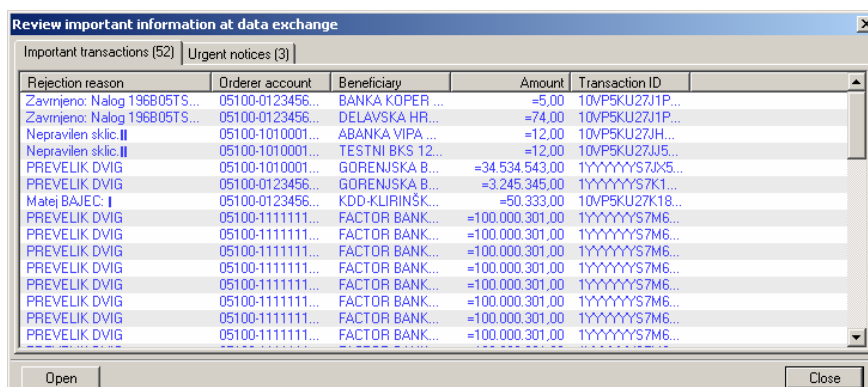

**Picture 89: Reviewing important information**

6. The received documents are placed in the appropriate **Overview** folders.

## 16.4 Sending orders into remote signing\*

\* Some banks don't support the sending into remote signing feature.

The Hal E-Bank program offers preparation of payment orders and sending them to the bank without the final signature. Such payment orders are waiting to be signed at the bank's server. A user can sign the order via the Internet by using the online application Hal E-Bank/Web.

### 16.4.1 Preparing payment orders

Prepare the payment orders (chapter **9 - Payment orders**).

The payment orders you would like to send to a remote signing have to be without any errors. Such orders are displayed in the **Preparation/Orders** folder in green, with the status »**READY**«.

### 16.4.2 Sending orders into signing

The procedure for sending payment orders into the remote signing is as follows:

1. Open the **Preparation/Orders** folder by clicking **Preparation** in the left part of the window and then click **Orders** below it, or **Batches** (if you are sending payment orders batches).
2. A list of payment orders will open. Select the orders you would like to send to a remote signing. The selected orders will be highlighted.
3. Click **Other** and select the option **Send into signing** on the menu. The window for entering qualified digital certificate personal number will pop up (PIN code).

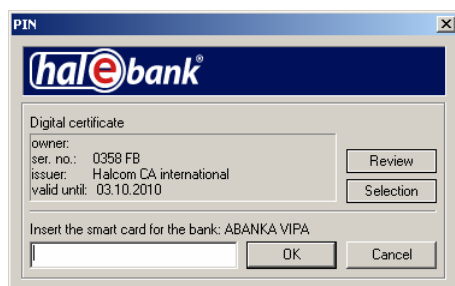

**Picture 90: PIN entry**

4. Enter a personal number and confirm it by clicking **OK** or press **<ENTER>**.
5. The program connects with the bank's server (Picture 91).

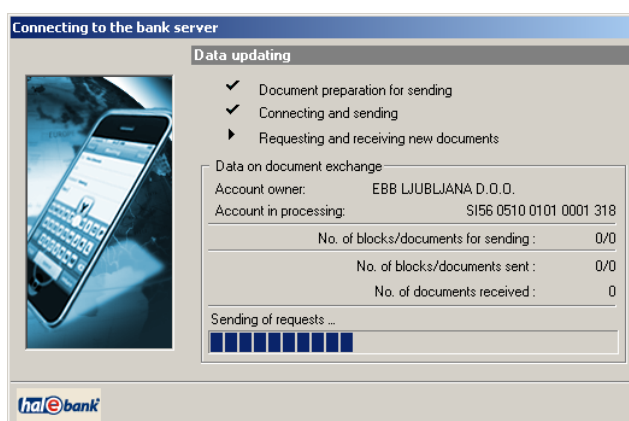

**Picture 91: Connecting to bank server**

6. The selected documents from the **Delivery** folder are transferred to the bank's server. After a successfully completed transfer, the connection is automatically terminated. The window containing the sent payment orders information will open. Close the window by clicking **Close**.
7. The successfully sent payment orders are placed in the folder **Preparation/Orders** or **Preparation/Batches** (if you are sending batches) and obtain the status **»IN REMOTE SIGNING«**.
8. The authorized person signs a payment order via the Internet with the online application Hal E-Bank/Web. Once the order is sent into signing, you can not change it or delete it from Hal E-Bank. You can return a payment order from Hal E-Bank/Web back to Hal E-Bank.

# 17 Review of transactions, account balance, statements, credits, SWIFT receipts and exchange rate lists

## 17.1 Account transactions

For all account changes, the bank prepares and sends transactions, which can be: credits, debits, rejected orders, credit reversals, or canceled orders.

In the **Review** folder, select **Transactions**. A list of transactions for a selected account and period will appear (Picture 92).

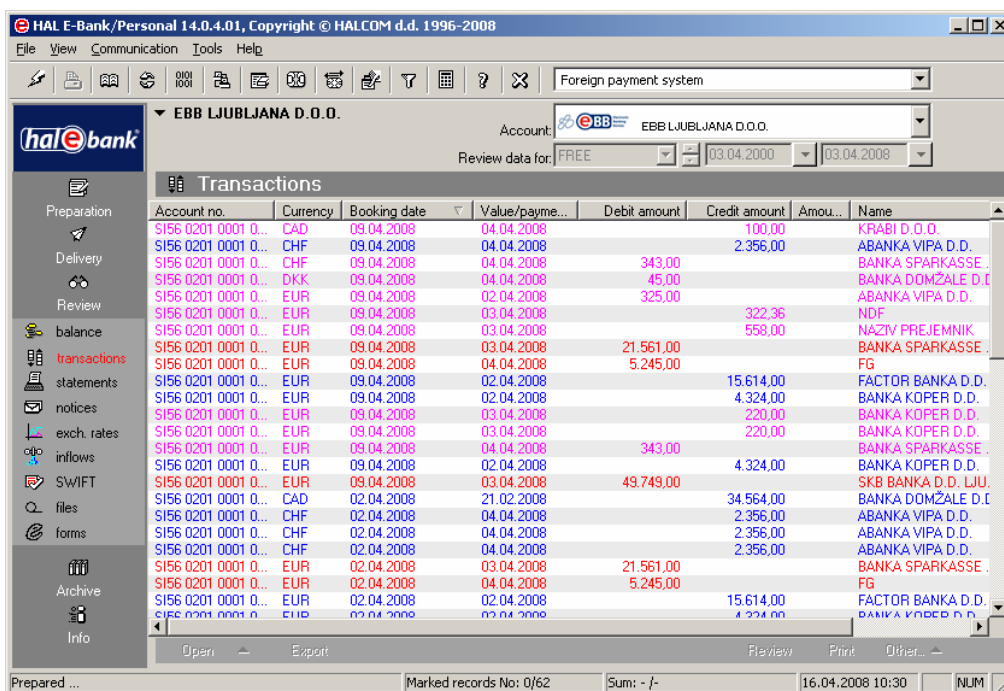

**Picture 92: Reviewing transactions**

The different colors of transactions have different meanings:

Color	Balance
Red	Booked debit transaction
Purple	Current balance (all types)
Grey	Rejected, cancelled payment orders
Blue	Booked credit transaction
Orange	Bank's fee
Black	Cancellation/ Reversal

### 17.1.1 Reviewing transactions

Open the **Review/Transactions** folder by clicking **Review** in the left

part of the window and then click **Transactions** below it. A list of transactions, corresponding to the selected period, will appear (Picture 92).

The following possibilities are available for reviewing the transactions:

1. You can open the transactions. Double-click the transaction, which you would like to open or click **Open**.
2. You can display the transactions as if they were printed on a paper. Click a transaction. The selected transaction is displayed highlighted. Click **Review**. You can also select multiple transactions.
3. If a transaction refers to a payment conducted via the Hal E-Bank solution, you can also open the reference of the order, to which the transaction refers. Click the transaction, for which you would like to see the reference. Click **Open, Reference**.
4. You can add a comment to each transaction. Click the transaction you would like to add comment to. The selected transaction is highlighted. Click **Other, User commentary**. The entered comment is visible in the column **User commentary/Purpose** in the **Review/Transactions** folder.
5. You can also print the transactions. Click a transaction you would like to print. The selected transaction is highlighted. Click **Print**. You can select multiple transactions.

### **17.1.2 Exporting transactions**

You can export the transactions data into a text file. You can then import a file into other (accounting) programs. Further details are described in chapter **20.4 - Exporting transactions and statements**.

## **17.2 Account balance**

### **17.2.1 Reviewing account balance**

The accounts balance is visible in the **Review/Balance** folder (Picture 93). The current balance is displayed, as well as booked balance, current debits and the balance currency.

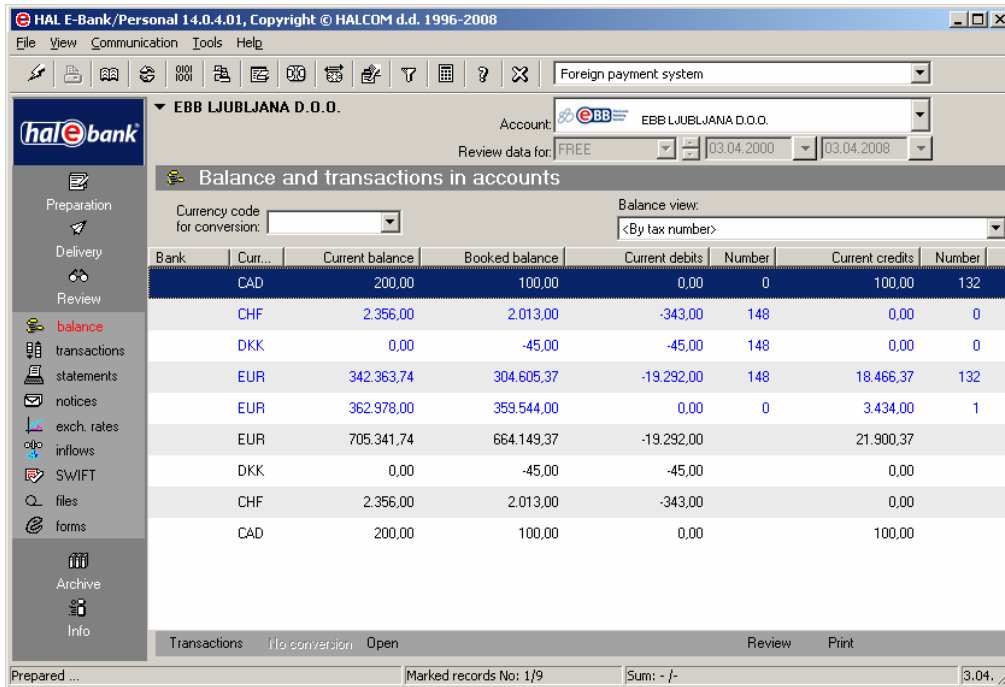

**Picture 93: Account balance review**

The window displays the basic data on balance and current transactions. You can change the review of account balance (chapter **19.8 - Customizing account balance overview**).

You can review the transactions details for a selected account by clicking **Transactions**. A window with transactions details for a selected account will pop up (Picture 94). You return to the account balance review by clicking **Inter. balance**.

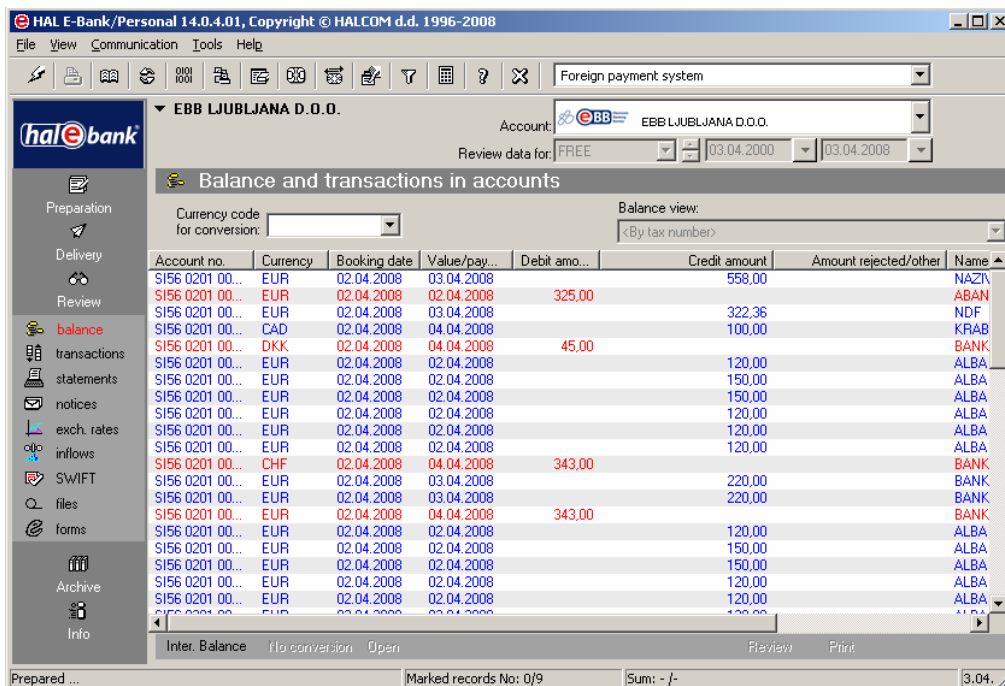

**Picture 94: Transaction details**

You can display the details on individual transaction by double-clicking it. You can display the transactions as if they were printed on a paper. Click a transaction (you can also select multiple items) and then click **Review**.

## 17.2.2 Informative conversion of balance into other currencies

The Hal E-Bank program offers an informative conversion of account balance into other currencies.

The conversion procedure is as follows:

1. Open the **Review/Balance** folder by clicking **Review** in the left part of the window and then click **Balance** below it.
2. In the **Currency code for conversion** field (Picture 95), select a currency to which you want to convert the account balance from.

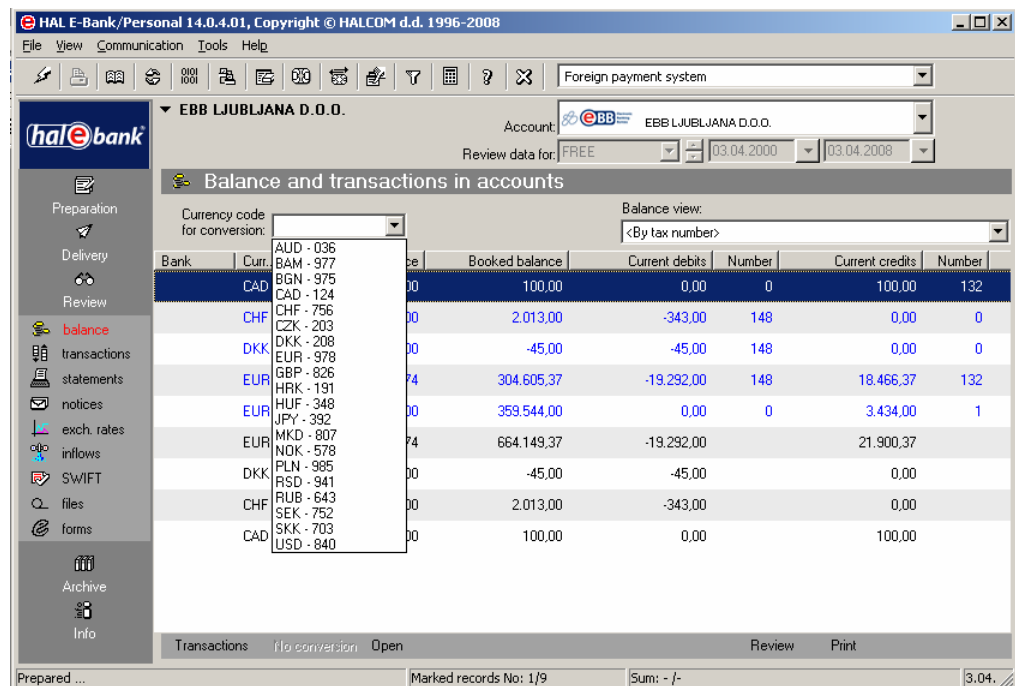

**Picture 95: Informative conversion of balance into other currencies**

The program conducts the conversion into other currencies based on the last acquired exchange rate list data. The last acquired exchange rate list is taken into account for the bank you are working with. The exchange rate lists are acquired according to refreshing settings (chapter **16.1 - Refreshing settings**).

## 17.3 Statements

The statements represent booked balance. The bank sends them for each account separately for a defined time period.

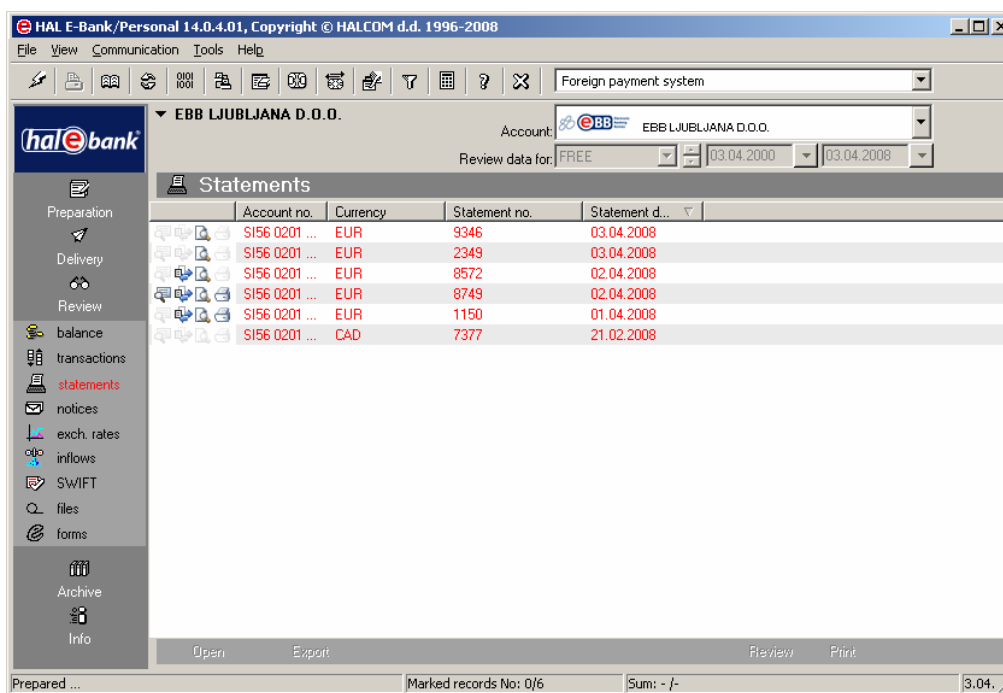

### 17.3.1 Reviewing statements

The received statements are placed on a list in the *Review/Statements* folder (Picture 96).

**Picture 96: Statements review**

The following options are available for reviewing statements:

1. You can open a statement by clicking **Open** or by double-clicking a statement. The opened statements are marked with the icon .
2. You can display the statements as if they were printed on a paper. Mark a statement. Click **Review**. You can also select multiple statements. The statements reviewed in this way are marked with the icon .
3. You can also print the statements. Click the statement you would like to print. The selected statement is highlighted. Click **Print**. You can also select multiple statements. The printed statements are marked with the icon .

### 17.3.2 Exporting statements

The statements data can be exported into a text file. The file can then be imported into other (accounting) programs. The details are described in chapter **20.4 - Exporting transactions and**

**statements.** Exported statements are marked with the icon .

## 17.4 Inflows

An inflow can have one of the following status: entered, verified, processed – booked, closed or with error – the inflow status is changed on user's request (and completed at the same time).

When an inflow amount from abroad is higher than the amount defined by the law, an statistical report must be completed (reporting to the Bank of Slovenia). The bank will send a form for preparation of the statistical report.

### 17.4.1 Reviewing inflows

The received inflows are placed on a list in the **Review/Inflows** folder (Picture 97).

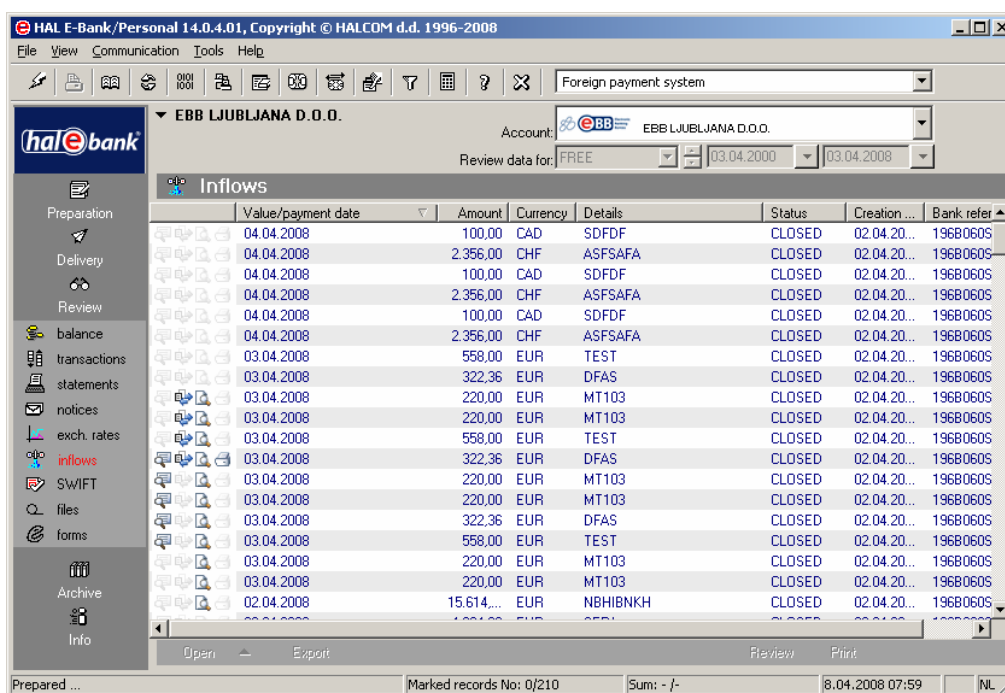

Value/payment date	Amount	Currency	Details	Status	Creation...	Bank refer
04.04.2008	100,00	CAD	SDFDF	CLOSED	02.04.20...	196B060S
04.04.2008	2.356,00	CHF	ASFSAFA	CLOSED	02.04.20...	196B060S
04.04.2008	100,00	CAD	SDFDF	CLOSED	02.04.20...	196B060S
04.04.2008	2.356,00	CHF	ASFSAFA	CLOSED	02.04.20...	196B060S
04.04.2008	100,00	CAD	SDFDF	CLOSED	02.04.20...	196B060S
04.04.2008	2.356,00	CHF	ASFSAFA	CLOSED	02.04.20...	196B060S
03.04.2008	558,00	EUR	TEST	CLOSED	02.04.20...	196B060S
03.04.2008	322,36	EUR	DFAS	CLOSED	02.04.20...	196B060S
03.04.2008	220,00	EUR	MT103	CLOSED	02.04.20...	196B060S
03.04.2008	220,00	EUR	MT103	CLOSED	02.04.20...	196B060S
03.04.2008	558,00	EUR	TEST	CLOSED	02.04.20...	196B060S
03.04.2008	322,36	EUR	DFAS	CLOSED	02.04.20...	196B060S
03.04.2008	220,00	EUR	MT103	CLOSED	02.04.20...	196B060S
03.04.2008	220,00	EUR	MT103	CLOSED	02.04.20...	196B060S
03.04.2008	322,36	EUR	DFAS	CLOSED	02.04.20...	196B060S
03.04.2008	558,00	EUR	TEST	CLOSED	02.04.20...	196B060S
03.04.2008	220,00	EUR	MT103	CLOSED	02.04.20...	196B060S
03.04.2008	220,00	EUR	MT103	CLOSED	02.04.20...	196B060S
02.04.2008	15.614,...	EUR	NBIBBNKH	CLOSED	02.04.20...	196B060S

**Picture 97: Reviewing inflows**

The following options are available for reviewing inflows:

1. You can open an inflow by clicking **Open** or by double-clicking it. A **Notice about foreign inflow – VP60** will pop up (Picture 98). The opened inflows are marked with the icon .

**Picture 98: Notice about foreign inflow – VP60**

2. You can display the inflows as if they were printed on a paper. Mark an inflow. Click **Review**. You can also select multiple inflows. The inflows reviewed in this way are marked with the icon .
3. You can also print the inflows. Click the inflow you would like to print. The selected inflow is highlighted. Click **Print**. You can also select multiple inflows. The printed inflows are marked with the icon .
4. You can also open the statistical report for the inflow. Mark an inflow. Click **Open, Reference**.

## 17.4.2 Exporting inflows

Inflow data can be exported into a text file. The file can then be imported into other (accounting) programs. The details are described in chapter **21.1.2 - Inflow**.

## 17.4.3 Statistical report for a foreign inflow

When an inflow amount from abroad is higher than the amount defined by the law, statistical report on the foreign inflow must be completed (reporting to the Bank of Slovenia). The bank will send a

form for preparation of the statistical report. It is available in ***Preparation/Statistics*** folder. The user has to complete the statistical report and send it to the bank before specified deadline.

The statistical reports can have the following status:

- **»EMPTY«** - the statistical report is not completed yet,
- **»PREPARED«** - the statistical report is completed,
- **»REVERSED«** - the user has deleted an empty or completed statistical report,
- **»SENT«** - the statistical report has been successfully sent to the bank's server,
- **»IN PROCEDURE«** - the bank is processing the received statistical report data.

### **17.4.3.1 Preparation of statistical report for foreign inflow**

The procedure for preparing a statistical report for a foreign inflow is as follows:

1. Open the ***Preparation/Statistics*** folder by clicking ***Preparation*** in the left part of the window and then click ***Statistics*** below it.
2. A list of received inflows from abroad will pop up, for which you haven't completed the statistical report yet. The not completed statistical report has the status **»EMPTY«**.
3. Find the inflow for which you would like to complete a statistical report. Click it. The selected inflow is highlighted. When looking for the right inflow, you can use the inflow reference to help you (open it by clicking ***Prepare, Reference***. The ***Notification about foreign inflow - VP60*** opens).
4. When you are sure that you selected the right inflow, click ***Prepare, Open***. The form for completing the statistical report will open (Picture 99).

Id: 1YYYYYS7X8HQLVG  
Prepared: 01.04.2008-13:59.06  
Accepted:

**Orderer**  
Name and address:  
Account:

**Data about inflow**  
Sender:  
Amount: 150,00 EUR Processing date: 01.04.2008  
Details: VP70  
Value date: 27.02.2008 Booking date: 01.04.2008  
Reference: 196B060S7QLH08AN Identification: 1YYYYYS7X8HQLVE

**Data for statistics**

No.	Stat. c.	Loan No.	Transaction description	Amount (+/-)
1	221		RAIL TRANSPORT - GOODS TRANSPORT	150,00
2				
3				
4				
5				
6				
7				
8				
9				
10				
11				
12				
				150,00

Prepared by: Naim @ivčić form no. 2  
Print OK Exit

**Picture 99: Statistical report for an inflow**

- The sender's data (your data) is automatically written into the adequate fields of a payment order (name, address and account number).
  - The data on the inflow sender, amount and details of payment, inflow value, processing and booking date, identification and reference will be written.
  - You can complete only one statistical item. Click number 1 in the first row. You can type the statistical code or you can select it from a drop-down menu.
  - Type the amount of transaction description. Since you can only complete one statistical item, this amount equals the amount of the entire inflow.
5. Confirm the prepared statistical report by clicking **OK**.
  6. The prepared statistical report in the **Preparation/Statistics** folder obtains the status **»PREPARED«**. You can also see the report in the **Delivery** folder, where it is waiting to be sent to the bank. Sending documents to the bank is described in the chapter **16.2 - Sending documents to the bank**.
  7. When you send a statistical report to the bank, it is moved from the **Preparation/Statistics** folder and the **Delivery** folder to the **Archive/ Statistics** folder, where it obtains the status **»SENT«**.

An inflow, for which you have already sent the statistical report, is no longer listed on the inflow list of the *Preparation/Statistics* folder.

### 17.4.3.2 Archive of statistical reports for foreign inflows

The statistical reports, which you have successfully sent to the bank, are placed on a list of archived statistical reports in the *Archive/Statistics* folder.

The following options are available for reviewing archived statistical reports:

1. You can open inflow reference to which the sent statistical report refers. Click a statistical report. The selected report is highlighted. Click **Open, Reference**. The **Notification about foreign inflow - VP60** (Picture 98) will pop up.
2. You can open a sent statistical report. Double-click it or click **Open, Open**.
3. You can display the sent statistical reports as if they were printed on a paper. Select the statistical report. The selected report is highlighted. Click **Review**. You can also select multiple statistical reports.
4. You can also print a sent statistical report. Select the statistical report. The selected report is highlighted. Click **Print**. You can also select multiple statistical reports.

### 17.4.3.3 Deleting statistical reports for foreign inflows

The statistical reports for inflows from abroad can be deleted in the folders *Preparation/Statistics* and *Archive/Statistics*.

The procedure for deleting a statistical report is as follows:

1. Open the *Preparation/Statistics* folder or *Archive/ Statistics* by clicking **Preparation** in the left part of the window and then click **Statistics** below it or click **Archive** and then click **Statistics** below it.
2. Find a statistical report you would like to delete. The selected statistical report is highlighted. You can also select multiple statistical reports.
3. Click **Delete**. Confirm the deletion by clicking **Yes**. You can cancel the deletion by clicking **No**.

---

**Once you delete the statistical report for foreign inflow, you cannot recall it back. Therefore, before deletion, please make sure that you really want to delete the selected statistical report.**

---

## 17.5 SWIFT receipts

The SWIFT receipts serve as notifications about a successfully executed

foreign payments.

## 17.5.1 Reviewing SWIFT receipts

The received SWIFT receipts are placed on a list in the *Review/SWIFT* folder (Picture 100):

Value/payment date	Credit	Amount	Curre...	Remarks
04.04.2008	FG	5.245,00	EUR	DFS
04.04.2008	BANKA DOMŽALE D.D. DOMŽAL...	45,00	DKK	DEW
04.04.2008	BANKA SPARKASSE D.D.	343,00	CHF	VP70
04.04.2008	BANKA SPARKASSE D.D.	343,00	EUR	VP70
04.04.2008	FG	5.245,00	EUR	DFS
04.04.2008	BANKA DOMŽALE D.D. DOMŽAL...	45,00	DKK	DEW
04.04.2008	BANKA SPARKASSE D.D.	343,00	CHF	VP70
04.04.2008	BANKA SPARKASSE D.D.	343,00	EUR	VP70
04.04.2008	FG	5.245,00	EUR	DFS
04.04.2008	BANKA DOMŽALE D.D. DOMŽAL...	45,00	DKK	DEW
04.04.2008	BANKA SPARKASSE D.D.	343,00	CHF	VP70
04.04.2008	BANKA SPARKASSE D.D.	343,00	EUR	VP70
03.04.2008	BANKA SPARKASSE D.D.	21.561,...	EUR	DWQD
03.04.2008	SKB BANKA D.D. LJUBLJANA	49.749,...	EUR	MT1036+ DONS
03.04.2008	BANKA SPARKASSE D.D.	21.561,...	EUR	DWQD
03.04.2008	SKB BANKA D.D. LJUBLJANA	49.749,...	EUR	MT1036+ DONS
03.04.2008	BANKA SPARKASSE D.D.	21.561,...	EUR	DWQD
03.04.2008	SKB BANKA D.D. LJUBLJANA	49.749,...	EUR	MT1036+ DONS
02.04.2008	ABANKA VIPA D.D.	325,00	EUR	ASFASF

Picture 100: Reviewing SWIFT receipts

The following options are available for reviewing SWIFT receipts:

1. You can open a SWIFT receipt by clicking **Open** or by double-clicking a SWIFT receipt. The **Confirmation about executed transfer** will pop up (Picture 101). The opened SWIFT receipts are marked with the icon .

Potrdilo o izvršenem nakazilu		Id: 1YYYYYS7GLBEKR4	
		Pripravljen: 09.01.2008 19:48:10	
		Prevzet: 10.01.2008-12:51.03	
IBAN: SI56 0510 0101 0001 3		EBB LJUBLJANA D.O.O	
BIC banke: ABANSI2X			
Valuta: EUR			
IŠ DDV: 85458785			
Matična številka: 154524			
<b>Nalogodajalec:</b>			
EBB LJUBLJANA D.O.O.			
<b>Destination:</b>			
<b>Customer transfer:</b>			
:20:/TRN:	10VP5KU27GLB8ROL	CURRENCY:	AMMOUNT:
:32A/VALUTATION DATE:	11.01.2008	EUR	1.00
:50:/ORDERING CUSTOMER:	EBB LJUBLJANA D.O.O		
:57D:/ACCOUNT WITH:	Uporabnik		
:56A:/INTERMIDIARY BANK:			
:54A:/RECIVER'S CPRRESPONDENT:	BicRDBanke		
:53:/			
:59:/BENEFICIARY CUSTOMER:	SI56051001010001318		
:70:/DETAILS OF PAYMENT:	Vaš znak:		
:71:/DETAILS OF CHARGES:	Str		
:72:/BANK TO BANK INFORMATION:			
obr. ver. 2			
		Natisni	Izhod

**Picture 101: SWIFT receipt**

2. You can display the SWIFT receipts as if they were printed on a paper. Mark a SWIFT receipt. Click **Review**. You can also select multiple SWIFT receipts. The SWIFT receipts reviewed in this way are marked with the icon .
3. You can also print SWIFT receipts. Click the SWIFT receipt that you would like to print. The selected SWIFT receipt is highlighted. Click **Print**. You can also select multiple SWIFT receipts. The printed SWIFT receipts are marked with the icon .

## 17.5.2 Exporting SWIFT receipts

The SWIFT receipt data can be exported into a text file. The file can then be imported into other (accounting) programs. The export of SWIFT receipts is identical as export of transactions and statements. The details are described in chapter **20.4 - Exporting transactions**

and statements.

## 17.6 Exchange rate lists

An exchange rate list is determined by date and its order number. Hal E-Bank users can receive the latest copy of an exchange rate list when refreshing data (the exchange rate list can be changed a few times per day). Further details on refreshing settings are available in chapter **16.1 - Refreshing settings**.

Within the exchange rate list, the exchange rate list for your bank is listed, as well as the exchange rate list of the Bank of Slovenia. The former usually changes twice a day. A user receives the Bank of Slovenia exchange rate list after 3pm for the next business day and it doesn't change but in some exceptional cases.

### 17.6.1 Reviewing exchange rate list

The received exchange rate lists are placed on a list in the **Review/Exch. rates** folder (Picture 102). The program receives the new exchange rate lists and deletes the old ones according to the refreshing settings (chapter **16.1 - Refreshing settings**).

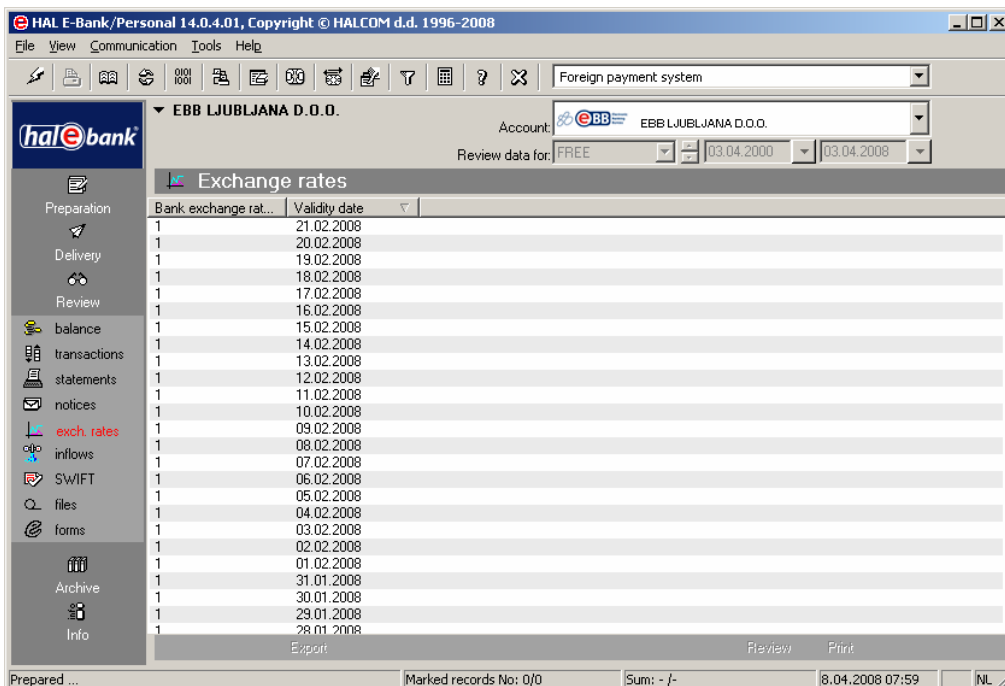

**Picture 102: Reviewing exchange rate lists**

The following options are available for reviewing exchange rate lists:

1. You can open an exchange rate list by clicking **Review** or by double-clicking it.
2. You can also print the exchange rate lists. Select the exchange rate list that you would like to print. The selected exchange

rate list is highlighted. Click *Print*.

## **17.6.2 Exporting exchange rate lists**

The exchange rate list data can be exported into a text file. The file can then be imported into other (accounting) programs. The export of exchange rate list is identical as export of transactions and statements. The details are described in chapter.

# 18 Reviewing and printing documents

---

Most of the documents in Hal E-Bank can be reviewed and printed. Use the buttons *Print* and *Review*.

## 18.1 Reviewing documents

The lists of documents that allow review contain the *Review* button in the function bar. If none of the documents are chosen, the button is inactive (grayed out). Mark the document you would like to see and click *Review*. The document will open in a format as if it was printed on a paper.

Print the document by clicking the button  in the upper left corner of the screen. Next to it is the button , which serves for exporting the document into a file.

The window with the displayed document can be closed by clicking the button , which is located in the upper right corner.

## 18.2 Printing documents

The lists of documents that allow printing contain the *Print* button in the function bar. If none of the documents are chosen, the button is inactive (grayed out).

1. Mark the document you would like to print. Start printing by:

- clicking the function button *Print*,
- clicking the button *Print* in the toolbar,

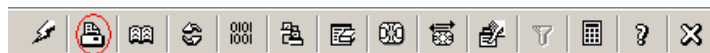

- selecting the menu option *File/Print*.

2. A system window for selecting a printer and its settings will open. Confirm the selection by clicking *Print*. The selected document will be printed.

You can also print some forms. The forms that can be printed have the button *Print* at the bottom. You will need the Adobe Acrobat Reader program for printing the forms.

## 19 Infrequent activities and customizing Hal E-Bank

---

### 19.1 Changing the digital certificate personal identification number (PIN)

The personal identification number (PIN) can be changed. Pay attention to capital letters and the position of the letters Z and Y on the keyboard when typing passwords.

The procedure for changing the personal identification number (PIN) of the qualified digital certificate is as follows:

1. In the **Tools** menu, select the option **Personal number (PIN code) change** or click the icon in the toolbar.

2. A notice about the termination of Hal E-Bank due to the changing of the number will pop up. Confirm by clicking **Yes**. The Hal E-Bank program will close.
3. The **Personal number (PIN code) change** window will pop up (Picture 103). Enter the existing PIN code into the first field. Enter the new code into the bottom two fields. We recommend the new code to have the same number of characters as the code you received with the new qualified digital certificate.

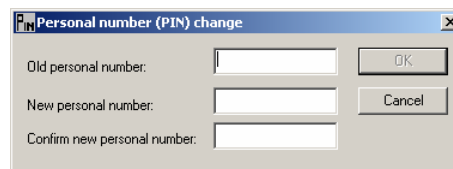

**Picture 103: Changing personal number (PIN)**

4. Confirm the entry by clicking **OK**. You can revoke the change by clicking **Cancel**.
5. The program will send a notice on successfully changing your personal number (PIN). You will be entering this code when using the qualified digital certificate from now on.

### 19.2 Periodic database archiving

The Hal E-Bank/Personal program offers the option of periodically backing up database. The database contains all the data you can see in the Hal E-Bank program. We usually don't realize the importance of the backup copies until we lose the data. It is highly recommended to archive the databases.

The procedure for enabling the database archiving reminder is as follows:

1. Enter **Tools, Settings**.

2. Choose the *Miscellaneous* tab (Picture 104).

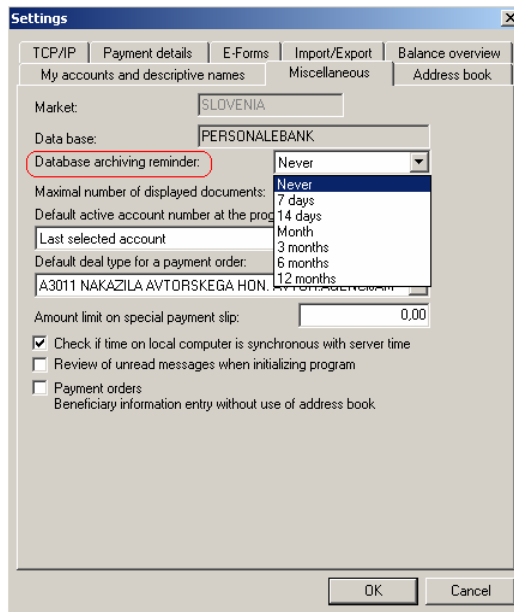

**Picture 104: Database archiving reminder**

3. Specify the time period. After this period, the program will offer you the option of archiving the databases. Choose the appropriate option from the list.

The procedure for archiving the databases is as follows:

1. The dialogue box *Database archiving* will pop up (Picture 105), which offers the option of archiving the databases.

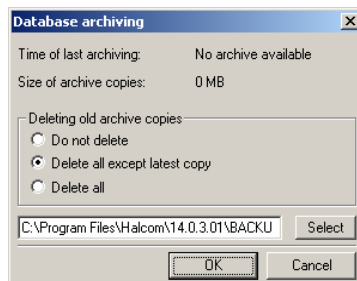

**Picture 105: Archiving database**

The *Time of last archiving* displays the time of the last backup copy.

2. The following options are available:
  - deleting the old archive copies,
  - deleting the old archive copies with the exception of the latest and
  - keeping all archive copies.
3. Choose the option which you like and confirm it by clicking **OK**. The option of archiving can be revoked by clicking **Cancel**.
4. The **BACKUP** folder is created in the setup directory of the Hal E-Bank program, which contains the archive copies of the databases

(*PersonalEBankOLD.mdb* and *EImenikOLD.mdb*).

## 19.3 Deleting old data (archiving the database)

Hal E-Bank offers a fast and simple method for archiving the old and unnecessary data. The older data is removed from the current (in use) databases (it is not visible in the program anymore). You can choose the option of saving the removed data in a special file. You can open this file when necessary.

The procedure for archiving the old data is as follows:

1. In the **Tools** menu, select the option **Database cleanup** or click the icon **Delete old data** in the toolbar.

2. A notice about termination of the Hal E-Bank program due to the archiving of database will open. Confirm by clicking **Yes**.
3. The dialogue box **Database archiving** will pop up (Picture 105). Further details on archiving are described in chapter **19.2 - Periodic database archiving**.
4. The **Cleaning database** program will open (Picture 106). Enter a date into the field **Delete from**. Older data will be deleted from the database.

If you would like to save the deleted data as an archive file, mark the option **Create archive file**.

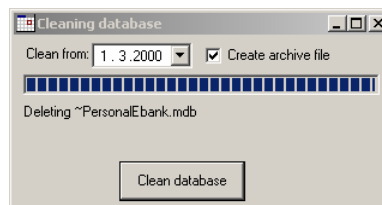

**Picture 106: Cleaning database**

5. Confirm archiving by clicking **Clean database**.
6. The program will ask again whether you really want to delete the data. Confirm by clicking **Yes**. Archiving can be revoked by clicking **No**.
7. The data, older than a certain date, are deleted from the database.

When option **Create archive file** is selected, an archive file **Archivedd.mm.Illl.mdb** is created in program directory.

## 19.4 Upgrading Hal E-Bank program via the bank's server

You should run the Hal E-Bank program update when you want to download the latest version of the program to your computer. The bank will notify you about the new version. Codepages are updated continuously during the data refreshing.

The Hal E-Bank program upgrading will terminate the work with the program. The multi-user version of the Hal E-Bank program (Hal E-Bank/Corporate) must be updated on every computer separately. We recommend logging off all other users from the program during the upgrade.

The procedure for upgrading the Hal E-Bank program is as follows:

1. In the **Tools** menu, select the option **Check for updates** or click the icon in the toolbar.

2. A notice about termination of the Hal E-Bank program due to the updating will open. Confirm by clicking **Yes**. The Hal E-Bank program closes.
3. The dialogue box **Database archiving** will open. The procedure for archiving is described in details in chapter **19.2 - Periodic database archiving**.
4. The dialogue box for updating the program will open (Picture 107). Select the bank you conduct your business with. Start the update by clicking **Update**. If you don't want to update the program, click **Cancel**.

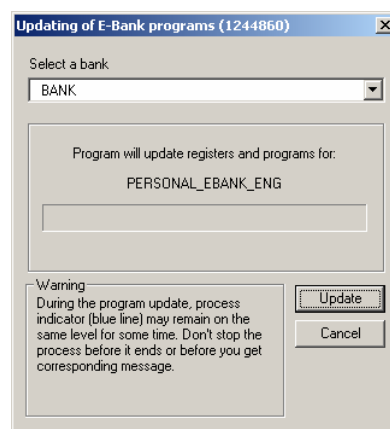

**Picture 107: Program upgrading**

5. The program establishes a connection with the bank's server. The latest version of the codepages and the Hal E-Bank program is downloaded to your computer. The download time depends on the computer speed and quality of Internet connection.

If you already have the latest version of the program on your computer, the program will send you a notice that an update isn't necessary.

## 19.5 Service programs

The service programs help you work with the Hal E-Bank program.

---

**Do not run the service programs on your own! They should be used under expert supervision of the technical support for electronic banking.**

---

Enter *Tools, Settings, Service programs*.

- By selecting **Correct database**, you run the program that verifies the databases used by the Hal E-Bank program. The program is used when the program runs slowly, when the data is missing or when the problems of entering the new beneficiaries in the address book occur.
- By selecting **Gather system information**, you run the program that gathers the information about the computer where Hal E-Bank is used. Run the program before you contact the technical support team for the use of electronic banking.
- By selecting **Delete client profiles**, you delete the list of accounts for which you have the authorization.
- By selecting **Update bookmarks**, you run the program that transfers the data from the bank's server again. You can determine the data you would like to transfer, date (the newer data will be transferred) and account for which you wish to transfer the data again.
- By selecting **Import bank directory**, you run the program that updates the address book of banks in Hal E-Bank. The program is run only if needed and when the bank sends the relevant files.
- By selecting **Update bank register**, you run the program that updates the list of banks that are using the Hal E-Bank solutions. The program is run only if needed and when the bank sends the relevant files.
- By selecting **Conversion of BBAN accounts into IBAN form**, you run the program that converts the accounts in the address book from the BBAN format into the IBAN format.

## 19.6 Creating shortcuts for entering Payment details

You can make preparing the payment orders for domestic transactions easier by creating up to 12 different purposes in the *Payment details* field.

The procedure for creating the shortcuts for entering the purposes of payments is as follows:

1. Enter into *Tools, Settings*.

2. Select the **Payment details** tab (Picture 108).

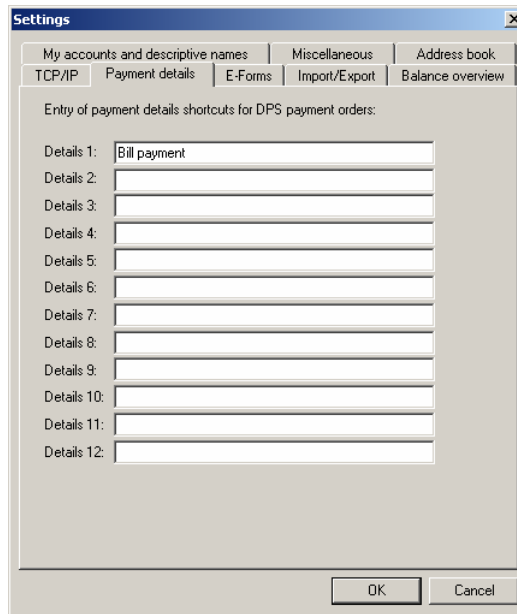

**Picture 108: Entering payment details shortcuts**

3. Enter the text into the **Details** fields. The shortcut can be changed at any time.
4. Confirm the entry by clicking **OK** or revoke it by clicking **Cancel**.
5. When entering the payment orders, in the **Payment details** field you can recall the created shortcuts with the function keys **<F1>** through **<F12>**. The data in the **Payment details** field can be completed or changed later on as well.

The shortcuts are saved even after you close the Hal E-Bank program.

In the network version (Hal E-Bank/Corporate), every user can create his/her own shortcuts.

## **19.7 Beneficiary information entry without use of address book**

You can enter the payment beneficiary data into the European payment order SEPA01 directly (without using the **Address book of beneficiaries and their accounts**).

The procedure for the direct entry of the beneficiary's data is as follows:

1. Enter **Tools, Settings**.
2. Select the **Other** tab. Mark the option **Enter beneficiary data without use of address book** (Picture 109, outlined in red).

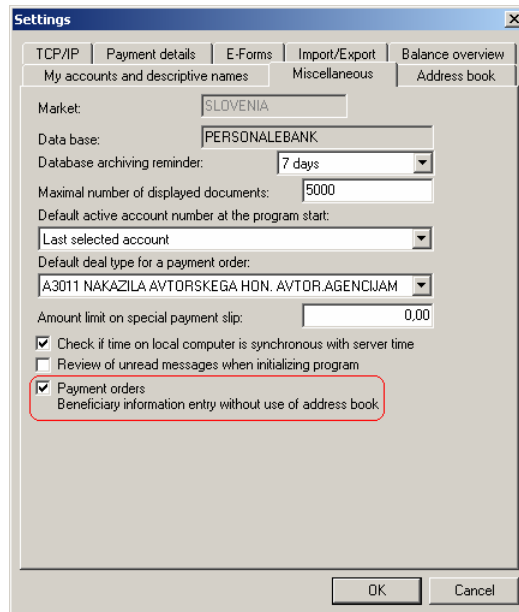

**Picture 109: Beneficiary information entry without use of address book**

3. When entering the initial letter of the name into the European payment order SEPA01 the ***Address book of beneficiaries and their accounts*** will not open. Enter the beneficiary's data. The beneficiary's account has to be entered in IBAN format.
4. The ***Address book of beneficiaries and their accounts*** can be manually opened by clicking  above the ***Bank BIC*** field.

## 19.8 Customizing account balance overview

You can adapt the review of accounts balance in order to increase the transparency when handling several accounts:

1. Enter into ***Tools, Settings***.
2. Select the ***Balance overview*** tab (Picture 110).

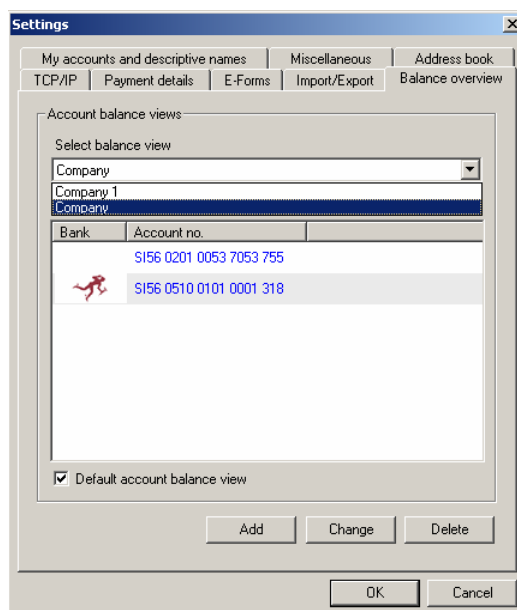

**Picture 110: Customizing balance overview**

3. From a drop-down menu, select balance review. You can add a new view by clicking **Add**. The window **Add/Change into account balance view** will open (Picture 111).

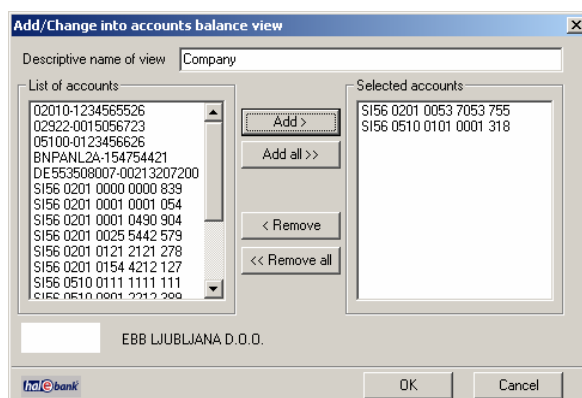

**Picture 111: Entering a new balance view**

The procedure for entering a new view is as follows:

- a. Enter any name in the field **Descriptive name of view**. If you are authorized to work with several companies, you can for example enter the name of a company as a view entry name.
- b. Select the accounts that the view should contain from the **List of accounts** in the left window. The selected accounts are highlighted. Click **Add>** or **Add all>>** if you want the new view to include all the accounts. The selected accounts are copied into the field **Selected accounts**. Individual account can be removed from the **Selected accounts** window by clicking **<Remove**.
- c. Once the window **Selected accounts** contains all the accounts you want in the new view, confirm the selection by clicking **OK**.

4. The new view of the account balance is placed on the list of the views in the window (Picture 110).
5. Choose the view from the list **Select balance view** (Picture 110).
6. Confirm the selection by clicking **OK**.
7. The program offers the option of setting the view as default. If you confirm the question, the **Review/Balance** folder will contain only the accounts that are included into this view.

Different views of account balance can be selected from the list in the **Review/Balance** folder (Picture 112).

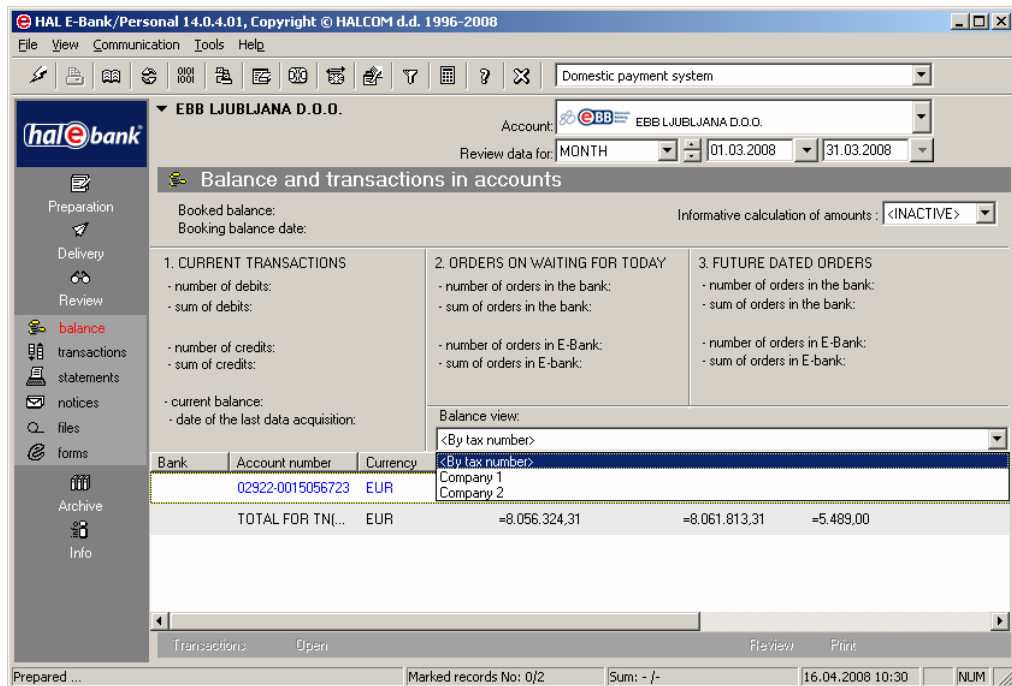

**Picture 112: Selecting balance view**

## 19.9 Preparing descriptive names of accounts

The accounts that can be selected in the Hal E-Bank program can also be renamed.

The procedure for describing the accounts is as follows:

1. Enter **Tools, Settings**.
2. Select the **My accounts and descriptive names** tab (Picture 113).

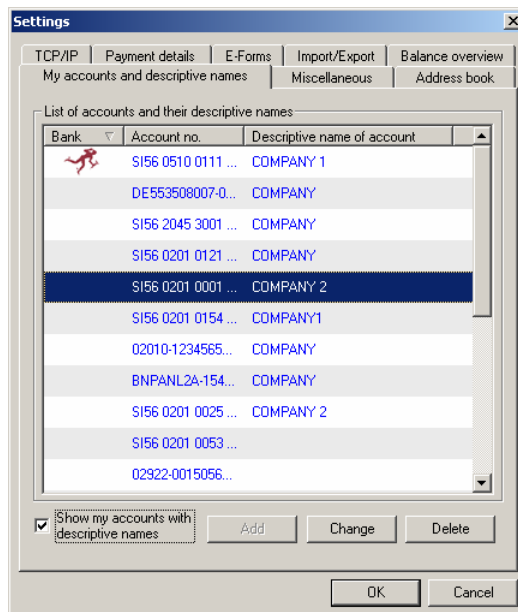

**Picture 113: Entering descriptive names for accounts**

3. Select the account, for which you wish to add the descriptive name. The selected account will be highlighted. Click **Add**.
4. The window **Add descriptive name of account** will open (Picture 114).

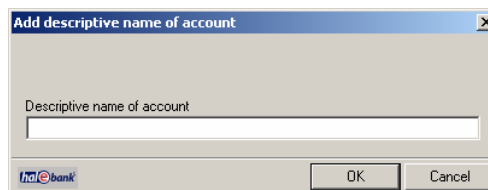

**Picture 114: Adding a descriptive name to an account**

The accounts' descriptive names can be changed. From the list of accounts, select the account whose descriptive name you would like to change and click **Change**. By clicking **Delete** you erase the name of the account.

5. Select **Display my accounts with descriptive names**, if you would like to display the accounts with their descriptive names instead of the IBAN code.

## 19.10 Limiting number of displayed documents

You can limit the number of displayed documents in the program.

1. Enter into **Tools, Settings**.
2. Select the **Miscellaneous** tab.
3. Enter the maximum number of documents to be displayed into the field **Maximum number of displayed documents** (Picture 115,

marked in red).

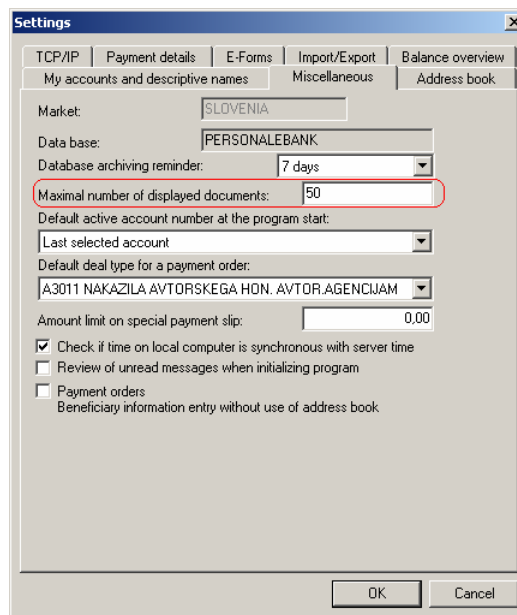

**Picture 115: Limiting number of displayed documents**

4. Confirm the selection by clicking **OK**.

If the number of documents is higher than the limited number, the program will send a warning.

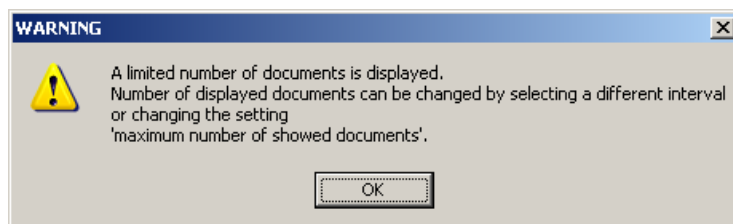

## 19.11 Specifying default account

You can specify an account as a default account which will automatically be selected when starting the program.

The procedure for specifying a default account is as follows:

1. Enter into **Tools, Settings**.
2. Select the **Miscellaneous** tab.
3. In the field **Default active account number at the program start**, from a drop-down menu, select the account (Picture 116, outlined in red).

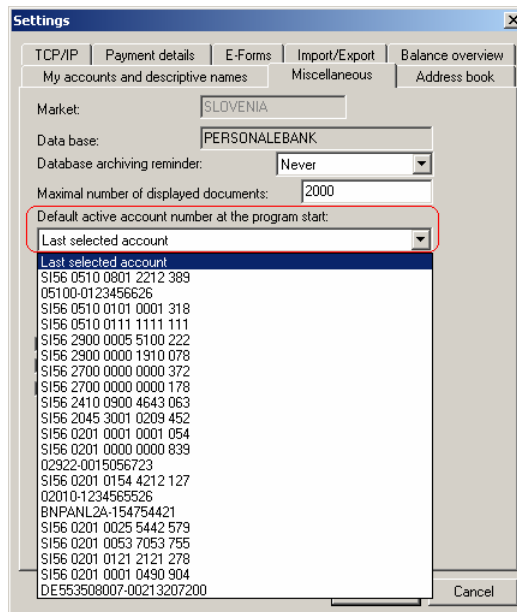

**Picture 116: Specifying a default account**

4. Confirm the selection by clicking **OK**. When the program starts, the default account will be displayed.

## 19.12 Specifying default deal type

You can also determine the deal type that will be automatically selected when preparing a new payment orders of type BN02, compensation or European payment order SEPA01.

The procedure for determining the default type of business is as follows:

1. Enter into **Tools, Settings**.
2. Select the **Miscellaneous** tab.
3. Select a deal type from a drop-down menu in the field **Default deal type for a payment order** (Picture 117, outlined in red).

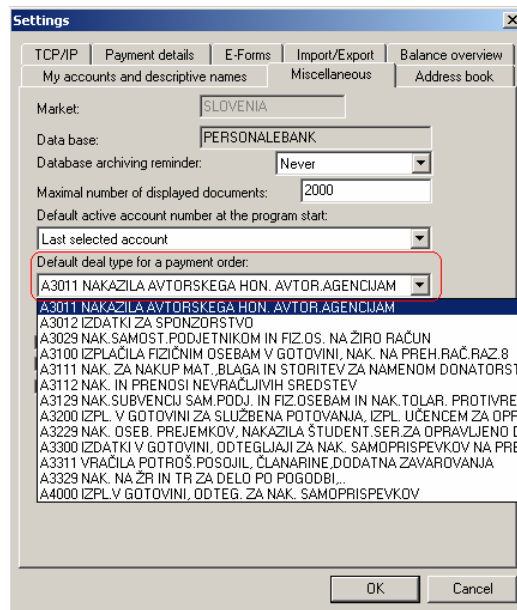

**Picture 117: Specifying default deal type**

4. Confirm the selection by clicking **OK**. The selected type of business will be automatically entered when entering a new payment order BN02, compensation or the European payment order SEPA01.

## 19.13 Limiting amount of special payment slip

Amount of special payment slip can be limited in order to prevent accidental overpay. Amount of any individual special payment slip cannot exceed the specified amount. If the amount is exceeded, the program will warn you. However, you can send an order with higher amount to the bank, but with the confirmation that you really want the amount to be that high.

The procedure for limiting the amount on a special order is as follows:

1. Enter into **Tools, Settings**.
2. Select the **Miscellaneous** tab.
3. Enter the maximum amount of a special order into the field **Amount limit on special payment slip** (Picture 118, outlined in red).

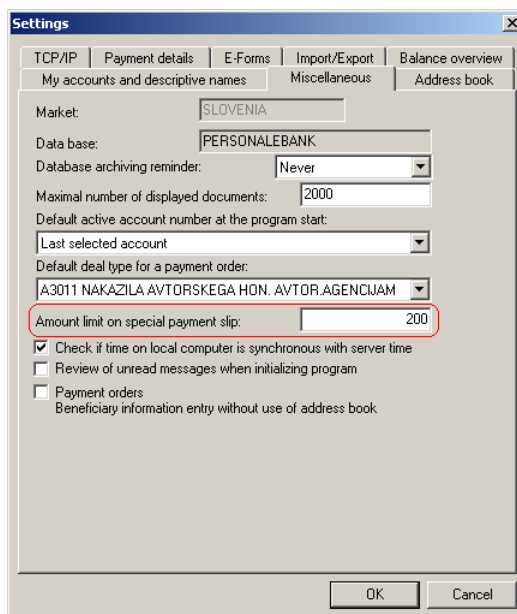

**Picture 118: Limiting amount of special payment slip**

4. Confirm the entry by clicking **OK**.

If you exceed the limit amount when entering a special order, the program will warn you.

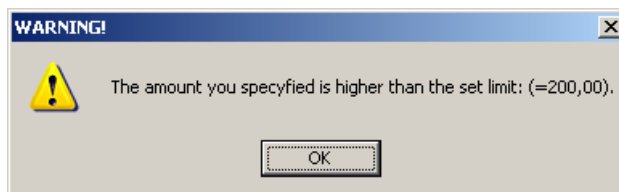

## 19.14 Specifying default e-form

The procedure for specifying the default e-form is as follows:

1. Enter into **Tools, Settings**.
2. Select the **E-Forms** tab (Picture 119).

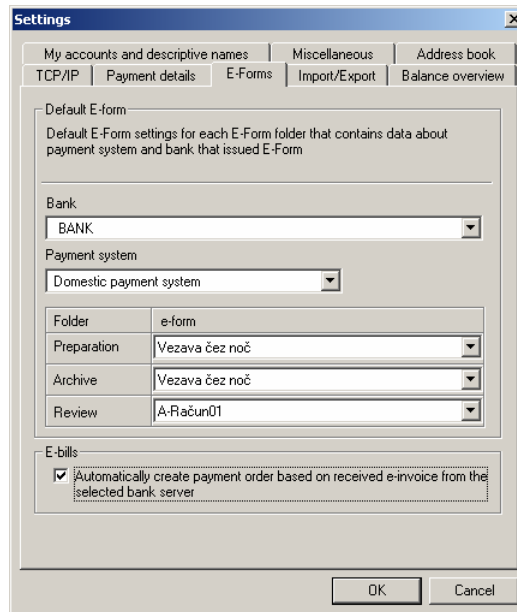

**Picture 119: Specifying default e-form**

3. In the **Bank** field, select the bank from a drop-down menu.
4. In the **Payment system** field, select a payment system from a drop-down menu.
5. Select the document type from the list in the folders **Preparation**, **Archive**, **Review**.
6. Confirm the settings by clicking **OK**.

The default form will open when entering the selected folder.

## 19.15 Checking program versions (available for multi-user version only)

The multi-user (network) version – Hal E-bank/Corporate offers the option of checking all software versions connecting to the local database. This feature is available from version 14.0.1.00 on. It is recommended that all users use the same version of the program in order for the Hal E-Bank/Corporate solution to operate flawlessly.

The function for verifying the program version is available in the menu **Tools, Settings, Miscellaneous** (Picture 120, outlined in red).

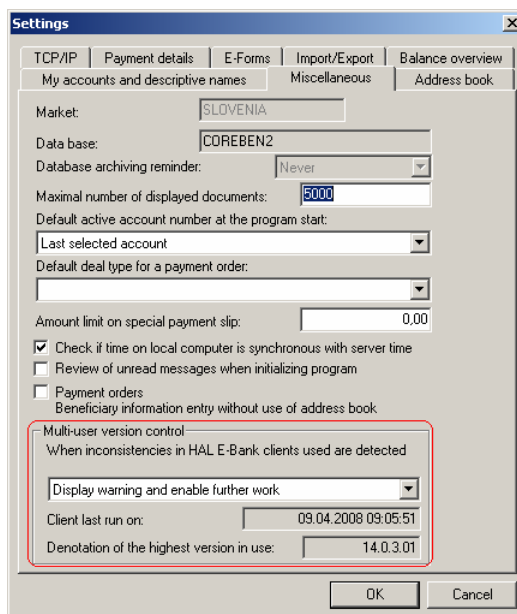

**Picture 120: Checking program versions**

Three options are available:

- a. **Do not notify** – the program doesn't notify you about the possible differences of program versions at the local clients.
- b. **Notify and enable further work** – the program notifies you about the differences of program versions at the local clients, but the notice doesn't affect the work with the program.
- c. **Notify and disable further work** – the program notifies you about the possible differences of program versions at the local clients. It's not possible to continue the work.

## 20 File exchange with other programs

Information can be exchanged between Hal E-Bank and other software using text files. Files for exporting and importing must conform to Hal E-Bank standards. All software used must have read and write permissions on these files.

The specifications of Hal E-Bank import – export formats are included in chapter **21 - Appendix (Hal E-Bank: Foreign payment system)**.

### 20.1 Setting import and export converters

The import orders for domestic payment system can be prepared in two formats:

- The text file, which corresponds to specification of Hal E-Bank import – export formats.
- The orders can be prepared according to [Navodilu za predložitev in prevzem podatkov s plačilnih navodil in izpiska o prometu in stanju v računalniški oblik](#), published in the Official Gazette of the Republic of Slovenia.

You can select whether cover and header information are mandatory when importing files:

1. Enter **Tools, Settings**.
2. Select the **Import/Export** tab (Picture 121).

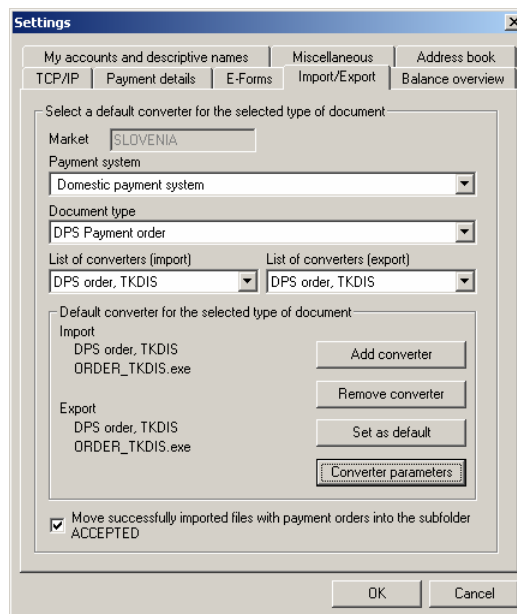

**Picture 121: Import/Export settings**

3. Select **Market**, if that option is available.
4. Select a type of payment system from a drop-down menu in the **Payment system** field.

5. In the field **Document type**, select a type of document from a drop-down menu (e.g. domestic payment system, foreign payment system...).
6. In the field **Default converters for the selected type of document**, select the import or export converter from the list of converters.
7. Confirm the settings by clicking **Set as default**.
8. Close the settings window by clicking **OK**.

## 20.2 Payment orders

### 20.2.1 Importing orders from a file

Payment orders can be prepared in another program and exported into a text file. The file has to correspond to import – export Hal E-Bank formats. A correctly prepared text file can then be imported into Hal E-Bank. By importing already prepared orders you can avoid the manual entry of payment orders.

The procedure for importing payment orders into Hal E-Bank is as follows:

1. Open the **Preparation/Orders** folder by clicking **Preparation** in the left part of the window and then below it click **Orders**.
2. Click **Import/Export▲** and then select **Import**.
3. A standard **Open** window will appear. Find the file you would like to import. Click **Open**. The procedure for selecting a path and a file is standard for MS Windows environment. A detailed description of the procedure can be found in MS Windows instructions.
4. The orders are imported from a file. A number of successfully imported orders from the file appears. Close the message by clicking **OK**.

During the import, a program can report an error claiming that there are no valid orders in the file.

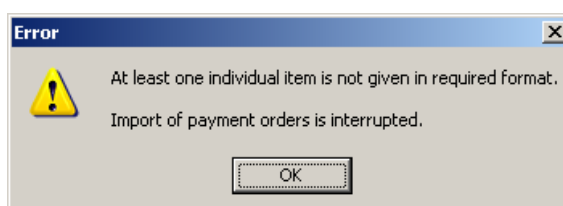

Make sure that the file, you are importing, corresponds to import – export Hal E- Bank formats. The program will decline the import of orders even due to the smallest deviation from the required format.

5. The successfully imported orders are placed on a list of prepared orders in the **Preparation/Orders** folder.

## 20.2.2 Moving imported files to ACCEPTED subfolder

By default, the file with successfully imported orders is marked by the program as imported and moved to the ACCEPTED subfolder. This prevents accidental re-importing of the same file again.

The procedure for activating the moving of imported files file into the ACCEPTED folder is as follows:

1. Enter **Tools, Settings**.
2. Select the **Import/Export** tab (Picture 122).
3. Mark the field **Move successfully imported files with orders into the subfolder ACCEPTED**.

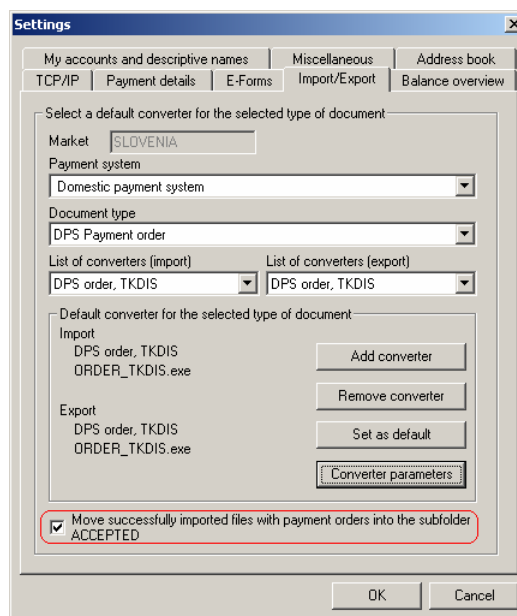

**Picture 122: Moving successfully imported files into the ACCEPTED subfolder**

4. Confirm the selection by clicking **OK**. The ACCEPTED subfolder is created in the folder, from which you are importing files. For instance: you import the file *Payments* into Hal E-Bank from *My documents* folder. The folder ACCEPTED is created in *My documents* folder; the *Payments* file is transferred to the ACCEPTED file. Therefore, you can not import *Payments* file again by mistake, as it is not in *My documents* folder any more.

If the option of moving successfully imported files into the ACCEPTED folder is not activated, the successfully imported file remains at the same place, unchanged.

### 20.2.3 Exporting orders into a file

Payment orders can also be exported from Hal E-Bank. The prepared orders are exported in a text file, which you can subsequently import into other programs. You can also save regular payment orders and import them as needed. The orders can be exported from the folders **Preparation/Orders** or **Archive/Orders**.

The procedure for exporting the prepared orders is as follows:

1. Open the **Preparation/Orders** folder or **Archive/Orders**. A list of prepared or archived orders will pop up.
2. Click the payment order you would like to export. The selected payment order will be highlighted. You can also select multiple payment orders.
3. Click **Import/Export ▲** in the **Preparation/ Orders** folder, or **Export** in the **Archive/ Orders** folder. Select **Export**.
4. A standard **Save** window will open. Specify a name of the file to which you want to save the exported orders. Confirm by clicking **Save**.
5. The selected payment orders are exported into the file with a specified name. A number of orders, which were successfully exported into the file, will appear.

The successfully exported orders are not deleted from the list of prepared or archived orders.

## 20.3 Importing beneficiary information of imported orders into Address book of beneficiaries and their accounts

Hal E-Bank records the data on payment beneficiaries and their accounts into the file `Beneficiaries.txt`. The file is created in the Hal E-Bank program installation folder. Only the data on beneficiaries, which haven't yet been entered into the Address book of beneficiaries and their accounts, is saved. The data on new beneficiaries and their accounts can be imported into the address book.

The procedure for importing data on new beneficiaries and their accounts into the Address book of beneficiaries and their accounts is as follows:

1. Open the **Address book of beneficiaries and their accounts**. Enter **Tools, Address book** or click the icon **Address book of beneficiaries and their accounts** in the toolbar.

The address book also will opens when typing the first letter of a beneficiary's name in any payment order.

2. Click **Import data** (Picture 123, outlined in red).

**Picture 123: Importing beneficiary information into the address book**

3. The window **Import of beneficiaries and their accounts** will pop up (Picture 124). Click **Open**. Find the file Register.txt. Click **Open**. The procedure for selecting a path and file is standard for the MS Windows environment. A detailed procedure description can be found in the MS Windows instructions.

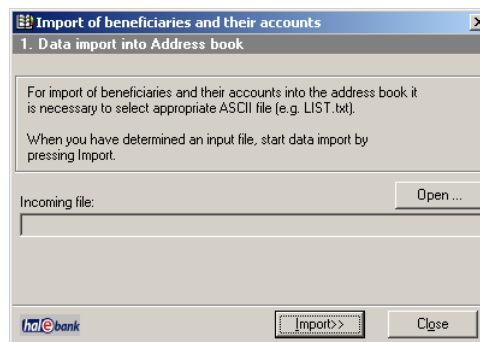

**Picture 124: Importing data into address book**

4. Confirm the import of new beneficiaries and their accounts by clicking **Import>>**.
5. The data is imported into the address book. Possible errors are displayed. Close the window by clicking **Close**.
6. The data on new beneficiaries and their accounts is entered into the address book.

## 20.4 Exporting transactions and statements

### 20.4.1 Exporting transactions and statements

You can export transactions data into a text file. Afterwards, the file can be imported into other (accounting) programs.

You can export transactions from the **Review/Transactions** folder. From the **Transactions** folder, you can export data for an individual transaction or for multiple transactions together within the selected account and time period. The statements can be exported from the **Review/Statement** folder. We recommend exporting statements, as you export all transactions, belonging to the selected period with one operation.

The procedure for exporting transactions is identical as for exporting statements. The procedure for exporting statements is as follows:

1. Open the **Review/Statements** folder. A list of received statements will pop up.
2. Click a statement you would like to export. The selected statement will be displayed highlighted. You can also select multiple statements.
3. Click **Import/Export▲**. Select **Export**.
4. The standard **Save** window will open. Specify a name of a file to which you would like to save the exported statements. Confirm by clicking **Save**.
5. The selected statements are exported into a file with a specified name. A number of statements, which were successfully exported into the file, will appear.

The successfully exported statements are not deleted from the list of received statements. They are marked with the icon .

## 20.5 Exporting SWIFT receipts

You can export SWIFT receipts data into a text file. Afterwards, the file can be imported into other (accounting) programs.

The procedure for exporting SWIFT receipts from folder **Review/SWIFT** is as follows:

1. Enter folder **Review/SWIFT**.
2. Select the SWIFT receipt you want to export. The selected receipt is highlighted. You can select several SWIFT receipts.
3. Click **Export**.
4. The standard **Save** window will open. Specify a name of a file to which you would like to save the exported SWIFT receipts. Confirm by clicking **Save**.
5. The selected SWIFT receipts are exported into a file with a specified name. A number of SWIFT receipts, which were successfully exported into the file, will appear.

The successfully exported SWIFT receipts are not deleted from the list of received receipts. They are marked with the icon .

## 20.6 Exporting inflows

You can export inflow data into a text file. Afterwards, the file can be imported into other (accounting) programs.

The procedure for exporting inflows is as follows:

1. Enter folder **Review/Inflows**.

2. Select the inflow you want to export. The selected inflow will be highlighted. You can select several inflows.
3. Click **Export**.
4. The standard **Save** window will open. Specify a name of a file to which you would like to save the inflows. Confirm by clicking **Save**.
5. The selected inflows are exported into a file with a specified name. A number of inflows, which were successfully exported into the file, will appear.

The successfully exported inflows are not deleted from the list of received receipts. They are marked with the icon .

## 20.7 Exporting exchange rate lists

You can export exchange rate list data into a text file. Afterwards, the file can be imported into other (accounting) programs.

The procedure for exporting exchange rate lists is as follows:

1. Enter folder **Review/Exchange rates**.
2. Select the exchange rate list you want to export. The selected inflow will be highlighted. You can select several items.
3. Click **Export**.
4. The standard **Save** window will open. Specify a name of a file to which you would like to save the exchange rate lists. Confirm by clicking **Save**.
5. The selected exchange rate lists are exported into a file with the specified name. A number of exchange rate lists, which were successfully exported into the file, will appear.

The successfully exported exchange rate lists are not deleted from the list of received receipts. They are marked with the icon .

## 21 Appendix (Hal E-Bank: Foreign payment system)

---

### 21.1 Format of export/import files

#### 21.1.1 Format of file containing payment orders

There can be any number of orders in one database. Each line contains a record of one order. Lines and fields have fixed lengths of characters. The table below shows the database structure of an imported or exported order:

No.	Field	Beginning	Length	Mandatory	Comment
1.	Unique order ID	1	16		Disregarded when imported
2.	Unique ID number of client's bank	17	11	*	
3.	Unique ID number of Client	28	13		Disregarded when imported. Joined with unique ID number of registered user of Hal E-Bank.
4.	Job number (70)	41	2	*	"70"
5.	Job category label	43	1	*	"1" to "8"
6.	Label of employee in charge	44	10		
7.	Reference label	54	15		Only 8 character allowed
8.	Mode of realization (any text)	69	20		
9.	Mode of realization (number)	89	2		
10.	Beneficiary's account	91	34		
11.	Beneficiary's name	125	35	*	
12.	Beneficiary's address	160	35	*	
13.	Beneficiary's town	195	35	*	
14.	Beneficiary's country	230	35	*	
15.	Country code	265	3	*	Country code from code list of countries
16.	Name of Beneficiary's bank	268	35	*	
17.	Address of Beneficiary's bank	303	35		
18.	Town of recipient's bank	338	35	*	
19.	Country of Beneficiary's bank	373	35	*	Country code from the code list of countries
20.	BIC of Beneficiary's bank	408	11		
21.	Country code of Beneficiary's bank	419	3	*	Country code from the code list of countries
22.	Currency code	422	3	*	Currency code from code list of currencies
23.	Currency label	425	3	*	Word label from the list

No.	Field	Beginning	Length	Mandatory	Comment
					of currency codes
24.	Value	428	17	*	
25.	Purpose for payment 1	445	35	*	First or second field for purpose has to be entered. Up to 16 characters can be entered for purpose of payment 1.
26.	Purpose for payment 2	480	35	*	Mandatory only if the first field (purpose of payment 1) is not used
27.	Purpose for payment 3	515	35		
28.	Purpose for payment 4	550	35		
29.	Domestic commission	585	1	*	
30.	Foreign commission	586	1	*	
31.	Special instructions 1	587	35		
32.	Special instructions 2	622	35		
33.	Statistics: code of basis 1	657	3	*	"000"
34.	Statistics: number of credit 1	660	11		Format: gggg-bbbbbb (gggg – year of credit, bbbbbb – 1 to 6 characters of number of credit). If the year and number of credit are not given, then "-" replaces them.
35.	Statistics: description of basis 1	671	70	*	"Register number of credit and year of credit" Special mark "-1" or "- 2" When special mark not given, nothing is entered.
36.	Statistics: value 1	741	17	*	"0,00"
37.	Statistics: code of basis 2	758	3		Mandatory code of basis from the list of codes of basis, if different from zero.
38.	Statistics: number of credit 2	761	11		Format: gggg-bbbbbb (gggg – year of credit, bbbbbb – 1 to 6 characters of number of credit). If the year and number of credit are not given, then "-" replaces them.
39.	Statistics: description of basis 2	772	70		Mandatory description of basis from list of descriptions of basis, if different from zero.
40.	Statistics: value 2	842	17		Value can be negative.
41.	Statistics: code of basis 3	859	3		The same as statistics 2 applies to all other

<b>No.</b>	<b>Field</b>	<b>Beginning</b>	<b>Length</b>	<b>Mandatory</b>	<b>Comment</b>
42.	Statistics: number of credit 3	862	11		statistics! Total value of statistics items has to be equal to value of field value 24, otherwise the input is void!
43.	Statistics: description of basis 3	873	70		
44.	Statistics: value 3	943	17		
45.	Statistics: code of basis 4	960	3		
46.	Statistics: number of credit 4	963	11		
47.	Statistics: description of basis 4	974	70		
48.	Statistics: value 4	1044	17		
49.	Statistics: code of basis 5	1061	3		
50.	Statistics: number of credit 5	1064	11		
51.	Statistics: description of basis 5	1075	70		
52.	Statistics: value 5	1145	17		
53.	Statistics: code of basis 6	1162	3		
54.	Statistics: number of credit 6	1165	11		
55.	Statistics: description of basis 6	1176	70		
56.	Statistics: value 6	1246	17		
57.	Statistics: code of basis 7	1263	3		
58.	Statistics: number of credit 7	1266	11		
59.	Statistics: description of basis 7	1277	70		
60.	Statistics: value 7	1347	17		
61.	Statistics: code of basis 8	1364	3		
62.	Statistics: number of credit 8	1367	11		
63.	Statistics: description of basis 8	1378	70		
64.	Statistics: value 8	1448	17		
65.	Account of security	1465	10		
66.	Value of security	1475	17		
67.	Account of foreign currency security	1492	10		
68.	Code of currency of foreign currency security	1502	3	*	Mandatory, if security is in foreign currency
69.	Lable of currency of foreign currency security	1505	3	*	Mandatory, if security is in foreign currency
70.	Status of security	1508	1		
71.	Value of commission	1509	17		
72.	Name of intermediary bank	1526	70		
73.	BIC of intermediary	1596	11		

No.	Field	Beginning	Length	Mandatory	Comment
	bank				
74.	Account of intermediary bank	1607	35		
75.	Address of intermediary bank	1642	35		
76.	Town of intermediary bank	1677	35		
77.	Country code of intermediary bank	1712	3		
78.	Country name of intermediary bank	1715	35		
79.	Requested date of payment	1750	8		Format: ggggmmdd (year, month, day without inserted delimiters)

### 21.1.2 Inflows

Information of inflow can only be exported from the system of Personal E-Bank program. Every inflow creates one line in an export file. All lines and fields have fixed lengths. The structure record of exported inflow is shown in table below:

No.	Field	Beginning	Length	Comment
1.	Bank reference	1	12	Leading characters are blank
2.	Code of sender country	13	3	
3.	BIC of sender bank	16	11	
5.	Name of sender bank	27	35	Leading characters are blanks
5.	Name of sender	62	35	Leading characters are blanks
6.	Purpose of inflow 1	97	35	Leading characters are blanks
7.	Purpose 2	132	35	Leading characters are blanks
8.	Currency label	167	3	
9.	Amount	170	15	Leading characters are blank
10.	Date of inflow	185	8	yyyymmdd (for example 20000115)
11.	Original inflow amount	193	35	

### 21.1.3 Currency exchange rate lists

Currency exchange rate lists can only be exported from the Personal E-Bank program system. This data-file has the following lines:

- The first line is a record of the header of the currency exchange rate list.
- The following lines are records of currency exchange rates, a separate line for each currency.

Format of the header of the currency exchange rates list:

No.	Field	Beginning	Length	Comment
1.	Number of exchange rates list of CB	1	3	
2.	Date of currency	5	8	Format: yyyyymmdd (for example 20030108)
3.	Date of currency	12	8	ormat: yyyyymmdd

Format of exchange rates:

No.	Field	Beginning	Length	Comment
1.	Currency label	1	3	
2.	Currency label	5	3	
3.	Number of units	7	3	1 or 100
4.	Buying rate of CB	10	11	Leading 0
5.	Middle rate of CB	21	11	Leading 0
6.	Selling rate of CB	32	11	Leading 0
7.	Buying rate of bank	53	11	Leading 0
8.	Selling rate of bank	55	11	Leading 0

#### 21.1.4 The Address book import/export data-file format

The data-file in each record contains information about a business partner and one of his accounts. An example of a text file record for import into the personal Address Book of partners is shown in the frame. (One complete record is in the frame, which, due to its length is shown in pieces):

"NAME OF LEGAL ENTITY", "STREET AND HOME NUMBER", "POSTAL CODE AND TOWN", "COUNTRY", "COMMENT", "ACCOUNT NUMBER", "NAME OF THE BANK, WITH WHICH THE ACCOUNT IS HELD", "STREET AND STREET NUMBER OF THE BANK", "POSTAL CODE AND TOWN OF THE BANK", "COUNTRY OF THE BANK", "COMMENT OF THE BANK", "BIC OF BANK'S CODE", "MODEL AND CALL OF THE BANK", "
---

Record format description:

- each section contains 15 fields / columns,
- the content of each field is between two double quotation marks,
- separation between the fields is marked by a comma,
- empty fields are represented by two double-quotation marks (" " ),
- fields with key information cannot be empty.

**Note:** Double-quotation mark within the field is displayed as two double-quotation marks. Thus, for example "THIS IS "" is imported as THIS IS "".

Information is divided into three groups by their contents:

- Fields 1 to 5 included contains information about the beneficiary.
- Fields 6 and 13 contain information about the account model and call.
- Fields between 7 and 12, and field 15 contain information about the bank with which the account is held. The information about the bank is compared with the Address Book of banks data during importing.
- In fields 6 and 13, allowed characters are only numbers from 0 to 9 and hyphen -.

**Note:** The address book is organized to include information about the beneficiary's account in foreign banks, which the Hal E-Bank program does not use for domestic payment operations.

Optional and mandatory fields and maximum width of fields are shown in the table below. Mandatory fields, which must not be empty, are specially marked with an **M**. If the field 6 (account number) is empty, only the information about the beneficiary is imported into the *Address Book*. If the field 6 is filled, then fields 7, 9, 10 have to be filled as well.

field number	max. width (characters)	field contents
1 <b>M</b>	35	Name of legal entity or name and surname of physical entity
2	35	Street and home number
3 <b>M</b>	35	Postal code and town
5 <b>M</b>	35	Country
5	150	Comment
6	35	Account number
7	35	Name of the bank, with which the account is held
8	35	Street and street number of the bank with which the account is held
9	35	Postal code and town of the bank with which the account is held
10	35	Country of the bank with which the account is held
11	150	Comment of the bank with which the account is held
12	11	BIC address of the bank, with which the account is held
13	25	Model (first two characters) and call of the account

15	35	Account number of the bank with which the account is held
----	----	---

## 21.2 Reports about software errors

Report software error to your contact person. To report software errors collect the following information. You report information to the person indicated in the bank agreement, or through message in Hal E-Bank program.

### 21.2.1 Contact information

Send the following information about yourself and the system you are using:

- name and surname,
- name of the company,
- the address of the company,
- postal code and town,
- telephone number,
- fax number and
- e-mail.

### 21.2.2 Description of the problem

When you are describing the problem that you have encountered while using the Hal E-Bank program, report the following information:

- version of Hal E-Bank,
- type of your computer,
- type of the operating system (for example Windows 2000, 2003, XP or Vista),
- type of the connection with a bank server (modem, LAN),
- the error message given by the program,
- steps that you performed that led to the error;
- the list of actions you already had executed.

### 21.2.3 Additional information

In additional information that is connected to the communication problem, please state:

- the type of communication and connection of your computer

(modem, LAN...),

- computers on which the problem is encountered,
- all recent changes and upgrading done to the computers
- connected equipment,
- contents of the TCP/IP configuration.

## **21.3 Copyright information**

Microsoft, Windows 2000/XP/2003 and Windows Vista are registered trade-marks of Microsoft Corporation. IBM DB2 is a trademark of International Business Machines Corporation.

Hal E-Bank/Personal, Hal E-Bank/Corporate, Hal E-Bank/Web, Hal E-Bank/SMS, Hal E-Bank/B2B and Hal E-Bank/B2B Channel, are trademarks of Halcom d.d., SI- Slovenia.

# Index

---

account	55	exchange rate lists	135
account balance	13	exchanging documents with the bank	
Address book of banks		receiving	119
deleting	76	exchanging documents with the bank	116
Address book of banks		sending	117
editing	76	exiting Hal E-Bank	50
Address book of beneficiaries and their accounts		export	
deleting account	71	payment orders	157
deleting beneficiary	71	files	105
editing account	70	deleting	105
Address book of beneficiaries and their accounts		entering	105
editing beneficiary	70	review	107
administration		sending to bank	107
authorization for	53	signing	106
authorization for administration	53	unlocking	106
<b>authorization for data entry</b>	52	filter	
<b>authorization for right signing</b>	52	activating	58
authorizations for Hal E-Bank	52	changing parameters	59
signature category	53	removing	59
balance		filtering	
reviewing	124	archived orders	60
basic requirements for installation		orders in preparation	60
Hal E-Bank	16	transactions	61
Hal E-Bank/Personal	16	forms	109
basic requirements for installation		deleting	109, 111
Hal E-Bank	16	entering new form	109
batches		review archived forms	111
archive	102	reviewing	111
binding payment orders into a batch	97	sending to bank	110
deleting	103	Hal E-Bank	
excluding payment orders	100	basic requirements for installation	16
reviewing	102	Hal E-Bank	
sending to bank	103	basic requirements	16
signing	101	security	13
unlocking	101	what does Hal E-Bank offer	14
<b>changing value/payment date</b>	90	Hal E-Bank	
chortcut for entering payment details		software	20
preparation	142	Hal E-Bank	
connecting to bank server	16	running	47
connecting to Hal E-Bank server	20	Hal E-Bank	
connecting to the bank	117	program upgrading	141
contract with bank	21	Hal E-Bank security	13
database archiving	138	Hal E-Bank/Corporate	11
database cleanup	140	Hal E-bank/Personal	
datoteke		basic requirements for installation	16
pregled	108	Hal E-Bank/Personal	11
deleting		basic requirements for installation	18
old data	140	IBM DB2	18, 168
payment orders	91, 94	Imenik bank	
<b>digital certificate personal number</b>	11, 47, 138	vnos	75
<b>digital certificate PIN code</b>	11, 47, 138	import	
digital certificate PIN number	11	payment orders	155
document delivery	117	installing Hal E-Bank	
document folder	56	smart card reader	24
duplicating archived payment orders	92	izvoz	
E-Bank	11, 14	prilivi	159, 160
electronic banking	13	tečajnice	160
entering		messages	
payment order MT103+	83	entering	112
payment order SEPA01	83	reviewing archived messages	113
payment order VP70	79	Moving batches to another account	102
SEPA01	86	non-cash transactions	13
transfers	95	notices	115
<b>entry</b>		ONE FOR ALL	
<b>authorization for</b>	52	digital certificate	21

payment date in advance.....	14	qualified digital certificate .....	21
payment order		refreshing data .....	119
entering.....	83	remote signing.....	121
payment order MT103+.....	78	<b>reviewing</b>	
payment order MT1036+		<i>sent payment orders</i> .....	91
entering.....	83	reviewing documents .....	137
payment order SEPA01 .....	78	running Hal E-Bank .....	47
entering.....	83	selecting multiple items.....	57
payment order VP70.....	78	SEPA01	
entering.....	79	entering.....	86
payment orders		settings	
MT103+ .....	78	shortcut for entering payment details .....	142
SEPA01 .....	78	descriptive names for accounts.....	146
payment orders .....	78	file exchange with other programs .....	154
payment in advance .....	14	import .....	155
VP70.....	78	import/export converters .....	154
payment orders		limiting amount of special payment slip.....	150
duplicating rejected and cancelled orders .....	91	limiting number of displayed documents .....	147
payment orders		specifying default account.....	148
deleting.....	91	specifying default deal type.....	148
payment orders		<b>signing</b>	
duplicating archived orders.....	92	<b>authorization for</b> .....	52
payment orders		smart card reader.....	20
deleting.....	94	sorting documents .....	57
payment orders .....	95	statements.....	127
payment orders		statistics	
money transfer.....	95	archive review .....	132
payment orders		deleting.....	132
export.....	157	<b>terminology</b> .....	11
payment type, DPS, FPS, FP .....	55	transactions .....	123
personal number .....	11	exporting .....	124
PIN code.....	11	review.....	123
preparation		transfers	
descriptive names for accounts .....	146	entering.....	95
limiting number of displayed documents.....	147	upgrading Hal E-Bank.....	141
printing documents .....	137		